

FOURTEENTH CENSUS OF THE UNITED STATES: 1920 - POPULATION

SUPERVISOR'S DISTRICT No. 10

SHEET No. 2

COUNTY Hardeman

ENUMERATION DISTRICT No. 41

TOWNSHIP OR OTHER DIVISION OF COUNTY Civil district no. 12 (Part of) Old district no. 12

NAME OF INCORPORATED PLACE

WARD OF CITY

NAME OF INSTITUTION

ENUMERATED BY ME ON THE 8 DAY OF January 1920

John D. McHenry, ENUMERATOR

Table with columns: PLACE OF ABODE, NAME, RELATION, SEX, PERSONAL DESCRIPTION, CITIZENSHIP, EDUCATION, NATIVITY AND MOTHER TONGUE, OCCUPATION. Includes handwritten entries for families like McAlpin, McKinnis, Russell, and Hammett.

CEMETERY RECORDS OF  
HARDEMAN COUNTY, TENN

VOL. II  
BOLIVAR

976.828V30

FAMILY HIST CITY LIBRARY  
35 NORTH WASH ST  
SALT LAKE CITY, UTAH 84103

11/5/01  
976.828  
130  
11/2

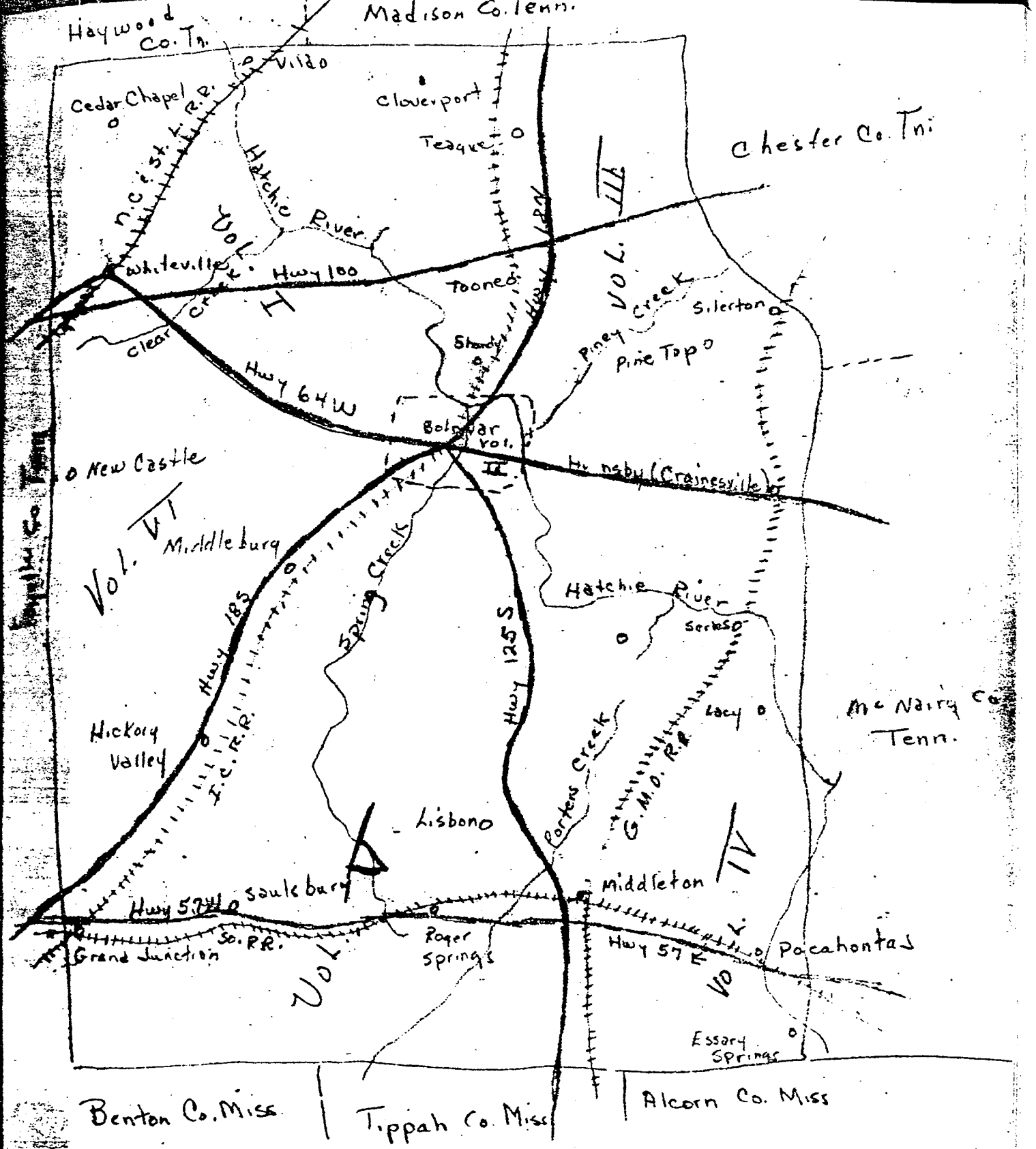

# Cemetery Records of Hardeman Co. Tenn.

THE CEMETERY RECORDS OF  
HARDEMAN COUNTY, TENNESSEE

VOLUME II  
(City of Bolivar)

Copied and Compiled by:

Mrs. Robert S. Owens (Fae Jacobs)  
Mrs. Ed Knox Boyd (Margureitte Holcomb)  
Mrs. Howell Lee Davidson (Faye Tennyson)

All of Bolivar, Tennessee 38008

Copyright 1971 by:

Mrs. Robert S. Owens  
Mrs. Ed Knox Boyd  
Mrs. Howell Lee Davidson

Published by  
CENTURY ENTERPRISES  
Genealogical Services  
P. O. Box 312  
Huntsville, Arkansas 72740

1971

Faye I. Davidson

FAYE I. DAVIDSON  
61888888  
1971

## BOLIVAR MEMORIAL GARDEN

This is the newest cemetery in Bolivar and is entirely perpetual care, located on Orange Street in South Bolivar, Tennessee. Operated by Mr. and Mrs. Gordon Ross.

- BUCKINGHAM, Mary Gallagher 14 Mar. 1886 - 20 Mar. 1960
- HARBIN, Johnnie H. 30 April 1902 - 19 Mar. 1967 Double Marker  
Remer McKee 4 May 1911
- WEST, Hooper 1914 - 1956
- CURRY, Nettie M. 2 June 1887 - 10 May 1968
- HOWELL, James Elmer 5 Nov. 1912 ( Only date, son of William &  
Mattie Majors Howell, husband of Kathryn Gray Howell)
- HOWELL, Kathryn Gray 9 J<sup>n</sup>. 1918 ( Only date, dau. of Jonas H. &  
Lucy Moody Gray, wf. of James Elmer Howell)
- GRAY, Double Marker: Jonas M. (Monroe) 21 June 1892 - 23 Feb. 1960 ( Son of John S. &  
Maggie Keith Gray)  
Lucy M. (May Moody ) ( no dates, dau. of  
T.A. & Susie Moody)
- NELMS, Double Marker: Ladron E. 5 Jan. 1889 - 8 Jan. 1967 ( Rural Letter Carrier)  
Myrtle L. 20 Nov. 1890 - 1971  
(Lowery)
- GLASSCOCK, Alva W. 1 Nov. 1911 - 9 April 1966
- GLASSCOCK, Jno. L. 26 Mar. 1939 - 20 Aug. 1957
- McSLUNG, Hugh Blackwell 1911 - 1956
- LEONARD, Augusto 26 Mar. 1868 - 5 July 1969
- BARTLETT, Cora Isabel Bradley died 28 May 1970 age 79 yrs. 1 month and 29 days.
- CARMAN, Richard F. 6 June 1953 - 11 April 1960 ( Son of Robert & Reba Shearin Carmen)
- CRYER, Minnie 16 April 1882 - 15 May 1968
- VAUGHAN, Double Marker: George Arlan 17 Nov. 1882 - 8 July 1964  
Mary Elma 28 May 1880 - 9 Nov. 1958
- BUTLER, Jennifer Lynn 25 Nov. 1960 - 14 Feb. 1961
- BUTLER, R. Aaron 1907 - 1956 ( Beloved Dentist of Hardeman County, Tenn. Husb. of  
Elizabeth Porter Butler)
- HORNSBY, Double Marker: Ruth P. 1915 - 1960  
Robert F. )No dates)

## BOLIVAR MEMORIAL GARDEN CONT'D.

- FORRESTER, Wallace G. 18 Oct. 1923 - 12 Sept. 1963
- ELLISON, Elmer G. 28 June 1894 - 3 Feb. 1970
- FOSTER, Mary Ann died 26 Feb. 1971 age 38 yrs.
- POFF, Herbert E. 17 July 1907 - 25 Mar. 1962
- PLUNK, David Lee son of Charles & Patty 12 Feb. 1964
- TURNER, Nannie Lou 23 Sept. 1915 - 24 Jan. 1967
- POLK, William E. 11 July 1910 - 26 Oct. 1967 Masonic Emblem
- HESS, Homer L. 29 JAN. 1894 - 21 Aug. 1968
- HESS, Mattie Rose 27 Oct. 1917 - 4 May 1966 ( Beloved Commerical Teacher of Central High School, Bolivar, Tenn.)
- CLIFFT, Double Marker: Ermon L. 10 Feb. 1900 - 23 Aug. 1959  
Laverne L. ( Long) ( No dates)
- ERVIN, James W. California Sgt. Co. A. 7 Cav., 1 Cav.Div. (A.H.) Korea Vietnam  
24 Aug. 1929 - 17 Nov. 1965
- BASS, Carrie S. 30 April 1909 ( only date)
- BASS, J. Howard 5 Feb. 1905 ( only date)
- PHILLIPS, Double Marker: Charlie 29 July 1895 - 12 Jan. 1967  
Velma Wright 12 Feb. 1903 (only date)
- PRUITT, DOUBLE Marker: Ren F. 17 Nov. 1905 - 28 Nov. 1967  
Fay K. (Kirksey) 1 Oct. 1910 - 15 July 1970
- SMITH, Leo Mercer, Ohio T Sgt. 3475 ORD. M A M Co. W.W. II 5 April 1914 - 10 Mar. 1967
- BISHOP, Julius Egbert 20 Sept. 1887 - 6 Dec. 1962
- BISHOP, Beulah 7 Nov. 1889 - 16 Dec. 1958
- SNEED, Era L. 4 Dec. 1902 - 8 Oct. 1957
- ROBERTSON, Thomas Fulton Jr. 25 Mar. 1951 - 6 Aug. 1969 ( Son of Rev. Fulton Sr. & Imogene Robertson, Rev. Robertson, the Hardeman County Baptist Assoc. Missionary)
- ROHRER, Juanita Owens 20 Dec. 1938 - 17 Feb. 1964 ( wf. of John Rohrer, dau of Marshall and Erma Crowley Owens)
- BISHOP, Philip M. Tenn. PFC Btry C 224 FA BN W.W.II 22 Aug. 1906 - 15 Oct. 1968  
( Husband of Joyce B shop)

## BOLIVAR MEMORIAL GARDEN CONT'D.

ADAMS, Double Marker: Cecil 23 June 1898 - 17 Sept. 1969  
Grace W. 14 Feb. 1895

HENSON, Nettie 24 Aug. 1884 - 30 May 1968

SADLER, Double Marker: Wilmer H. 19 Mar. 1891 - 17 Feb. 1964  
Katie

(no date)

SAIN, Wilbert R. Tn. Pvt. U.S.A. W.W.I 28 Mar. 1889 - 20 Mar. 1969 Double Marker:  
Lillian 5 Jan. 1894 (only date)

HOWELL, Baby G,rl

HOWELL, Rhonda J. 22 Aug. 1966

HOWELL

EHRETT, Double Marker: Lee J. 16 June 1913 - 3 Nov. 1965  
Myrtle B.

KELLER, Double Marker: Roy 30 Aug. 1896 - 27 Jan. 1971  
Mary Sue 12 Aug. 1900-

(only date)

EVANS, Double Marker: Hugh 5 Jan. 1899 - 28 Nov. 1963  
Vivia H.

(no date)

COOPER, Double Marker: Utley T. 6 April 1887 - 1 June 1964  
Virgie S.

(no date)

BOREN, Emmett L. 7 Dec. 1900 - 8 July 1964

KAY, Double Marker: Mahron M. 9 May 1886 - 12 July 1967  
Martha E. 1 Sept. 1880 - 20 Nov. 1964

WALLACE, James T. 14 June 1922 - 15 Jan. 1963

NUCKOLLS, Double Marker: James Vernon "Red" 28 Feb. 1903 - 18 Feb. 1970  
Mary Hornsby 1 Dec. 1915

NUCKOLLS, Double Marker; Rudolph ( D. 16 April 1971, age 53 yrs. 4 mos. and 23 days)  
Audrey (Watson) (no date)

NUCKOLLS, Jack E. 9 Mar. 1913 - 18 Dec. 1962

BURKEEN, Double Marker: Ernest 15 July 1908 - 1 May 1961  
Elsie M. 7 Aug. 1913

(only date)

VANDERGRIFT, Landy L. (Leo) Tn S Sgt. Co A. 18 Inf. W.W.II 31 Oct. 1913 - 21 May 1959

CEMETERY RECORDS OF  
HARDEMAN CO. TENN.

VOL: IV  
SOUTHEAST

FAMILY HISTORY LIBRARY  
35 NORTH WEST TEMPLE  
SALT LAKE CITY, UTAH 84150

U9/CPU 828  
996  
V30  
V.4



## LITTLE HATCHIE CONT'D.

KIDD, Charles Leslie 29 Mar. 1855 - 15 Dec. 1900

KIDD, Rebecca 1848 - 1920

KING, Samuel N. 1860 - 1914

KING, Martha E. 1860 - 1934

KING, Marcus Milton 19 Oct. 1894 - 29 June 1964

KIESTLER, Audrey Velmer dau of David and Minnie 19 April 1916 - 11 June 1918

LENKEY, Thomas husband of A.A. 15 Sept. 1832 - 13 August 1878

LINEBERRY, J.S. 17 April 1870 - 5 June 1948 *Lineberry, Davis son J.S. & Lou  
21 Feb 1903 - 12 Jan 1905*

LINEBERRY, Lou, wf. of J.S. 15 Jan. 1878 - 11 July 1921 *Dep. d d 11 Feb. 1921*

MAJORS, Lidia Frances wf. J.C. 1 Dec. 1858 - 23 Feb. 1936

MAJORS, James C. 25 Nov. 1847 - 3 Oct. 1892

MAJORS, Calvin Tom 1867 - 1944

MAJORS, J.W. (James) 13 Feb. 1872 - 30 Sept. 1947

MAJORS, Florence Johnson wf. J.W. 22 July 1876 - 18 Oct. 1942

McMAHON, Mary wf. A.J. 31 Jan. 1874 - 15 May 1907

McMAHON, Andrew J. 30 Nov. 1873 - 17 April 1941

McMAHAN, J.B. 22 Mar. 1850 - 13 Mar. 1918

McMAHAN, Ernest Ray son of John T. and Aline 26 July 1945 - 9 Sept. 1945

McMAHAN, Martha J. wf. J.B. 6 Nov. 1847 (only date)

McMAHAN, Charles E. 1896 - 1963

McMAHAN, Jo Hazel (Mayfield) wf. Charles E. 1906 - 1963

McMAHAN, J.C. 5 Nov. 1924 - 24 May 1944

McMAHAN, John T. 1882 - 1932

McMAHAN, Ludella 1886 - his wife (only date)

McMAHAN, Aubrey son of J.T. & Ludella 20 Oct. 1907 - 29 Dec. 1916

McMAHAN, William, son of J.T. & Ludella 20 June 1906 - 17 July 1907

## McKINNIE CONT'd.

- REAVES, Edmond son of E. & C.P. 18 Oct. 1844 - 21 Sept 1861
- REAVES, William H. son of E. & C.P. 21 June 1842 - 2 June 1862
- REAVES, Infant of E. & C.P. born and died 19 Oct. 1839
- McKINNIE, Emiline V. dau of D.M. & B.P. 23 Sept. 1835 - 23 Oct. 1836
- McKINNIE, Susan F. dau of D.M. & B.P. 31 Jan. 1811 - 5 July 1845
- McKINNIE, Sarah dau. of D.M. & B.P. 3 Dec. 1825 - 14 Dec. 1828
- McKINNIE, William D. son of D.M. & B.P. 24 March 1843 - 19 April 1843
- McKINNIE, Julia C. dau of D.M. & B.P. 6 July 1831 - 5 Oct. 1834
- McKINNIE, Susannah wf. William 9 May 1808 - 15 July 1835
- DOYLE, J.M. 1858 - 1922
- DOYLE, Joshua 15 Aug. 1804 - Dec. 27, 1867
- BASS, Lela Bell died 1899, Lola died 1902, children of N.E. & Alice
- BASS, Tommie died 31 Jan. 1889
- BASS, Minnie died 31 Jan. 1889, children of N.B. & Alice
- CARAWAY, Charles 1791 - 1853
- CARAWAY, Sarah wf. Charles 1794 - 1865
- CARAWAY, Julia 1815 - 1891
- CARAWAY, Elizabeth 1818 - 1888
- CARAWAY, F.G. 1817 - 1892
- CARAWAY, Zilpha 1832 - 1894
- CARAWAY, Martha 1834 - 1897 ( a Miss)
- CARAWAY, John 1836 - 1864
- CARAWAY, W.H. 1816 - 1841
- CARAWAY, Michael (Mike) 1822 - 1891
- McKINNIE, Sarah wf. William, died 18 May 1872 age 69 ( born 1803)

## JORDAN or MACON CONT'D.

MACON, John G. son of Whitson and Jane Macon died 15 May 1889, 19 yrs. 4 mos. and 11 das.

MACON, Whitson 3 April 1826 - 19 Jan. 1902 ( son of William and Martha Macon, born in Ashborough, Randolph CO. N.C., came to Hardeman County, when about 8 years of age, C.S.A.)

MACON, Lula J. dau of W.P. & K.A. died 1 Aug. 1877 age 1 yr and 1 month

MACON, William died 1 March A.D. 1857 age 70 years, 3 months, and 11 days, erected by wife Martha Macon

MACON, Martha wf. of W. 11 Sept. 1782 - 17 Jan. 1859 age 73 years

MACON, Sarah E. dau of W.P. & K.A. died 8 Aug. 1878 age 5 years, 6 months and 24 days

MACON, William J. son of J.F. & S.L. 12 April 1873 - 12 May 1874, age 13 months

SAIN, Louisa (Macon) wife of James Sain died 8 Oct. 1867 age 45 years ( Dau of Wm. Macon)

VAUGHAN, Babe, <sup>(William)</sup> son of J.G. & S.A. Vaughn 11 Nov. 1885 - 1 Jan. 1891

(REAVIS, Allie) *Sandra, Sarah Margaret Sain, dau James & Louisa Macon Sain.*

HAMMONS, Infant dau of Rev. and Mrs. Redden Hammons)

-- Copied 18 March 1967 by  
Mrs. Robert S. Owens, Bolivar, Tenn.

## HEBRON BAPTIST CHURCH CEMETERY

Hebron Baptist Church was organized 22 June 1894 with Rev. A. Lambert as Moderator and S.D. Jacobs as Clerk. There were 14 charter members, Rev. and Mrs. A. Lambert, Mr. and Mrs. J.F. Macon, Mr. and Mrs. S.D. Jacobs, Mr. and Mrs. C.F. Scott, R.L. Doyle, Miss Ida Doyle, Miss Josie Grantham, Miss Amanda Hensley, Miss Agnes Hayes and J.M. Tillmon.

In 1954 Hebron went to full time service with Rev. Ralph Thomas as the first full time pastor. In 1955 a complete new modern brick Building was erected. This building burned a few years later and another brick building was erected which stands today. It is S.E. of Bolivar, Take Hwy 125 S. to The Peavine or Pocahontas Road at Doyle Stores, then about 4 miles on the Peavine road.

BASS, Alice Cheshier 5 April 1862 - 4 Dec. 1956 Double Marker:  
Need B. 23 Nov. 1853 - 26 Sept. 1924

BASS, Infant son of H.T. & L.V. born and died 1946

BASS, Clair Olen dau of A.B. & E. 18 Jan. 1921 - 5 April 1921

BASS, Nettie 31 Jan. - 21 June 1925

BARNES, Elsie Howell 17 March 1915 - 2 July 1960 ( wf. of Daniel Well Barnes Sr, Dau. of William "Bill" And Mattie Majors Howell)

## HEBRON BAPTIST CHURCH COM'T'D.

BARNES, Daniel Wells Sr. 9 Dec. 1912 - 2 July 1960 ( husband of Elsie Howell Barnes, son of William Rod and Ethel Jackson Barnes)

BARNES, Daniel (Danny) Jr. 5 May 1943 - 2 July 1960 (son of Daniel Sr. & Elsie Barnes)

BARNES, Sandra Mae 5 March 1945 - 2 July 1960 ( dau. of Daniel Sr. & Elsie Howell Barnes)

JOLLY, Gloria Barnes 15 July 1944 - 2 July 1960 ( wf. of Bruce Jolly, dau of Daniel Sr. & Elsie Howell Barnes) ( This family were living in California and were enroute her to Hardeman County, Tenn. for a vacation and visit with relatives and friends when involved in an automobile accident, Mrs. Jollys hsb. and dau. and a brother survived the accident, but all were injured.)

BARNES, William G. 20 Aug. 1936 - 7 Jan. 1966 ( Highway patrolman, husband of Carylon Reynolds Barnes, son of Daniel Sr. and Elsie Howell Barnes, killed in an automobile accident also.)

BARNES, Double Marker: William R. (Rod) 1880 - 1926  
Ethel E. Jackson, his wife 1890 - 29 July 1970

Brint, Mary 6 Sept. 1887 - 10 March 1944

Brint, Ann, wf. of Needham 14 Dec. 1850 - 27 Sept 1923

BAKER, James O. Tenn Pvt. 168 Inf. W.W. II 18 Jan. 1914 - 23 July 1944 (son of Frank & Winnie Brint Baker)

BAKER, Winnie Brint, wf. Frank 6 Oct. 1886 - 13 June 1960

BAKER, Frank 9 Jan. 1876 - 4 July 1952

BAKER, Ida Scott 30 May 1886 - 16 Nov. 1949

BAKER, E.E. (Ed) 16 Jan. 1877 - 10 Jan. 1960 Double Marker:  
Annie 9 June 1886 - 21 July 1914

BROWN, Shirley Ruth dau of J.W. & Gevena 27 Jan. 1935 - 15 June 1958

BERNETT, Robin 1840 - 1920 ( C.S.A. 1861-65)

BRYANT, Matilda B. 1865 - 1947

BRYANT, Rheubin C. 1863 - 1943

CHILSON, Keith Edward died 12 July 1964 age 23 yrs. 3 months and 24 days

COLLINS, Marha Madis 20 Dec. 1926 - 5 June 1927 ( Dau of Fred & Madie Howell Collins

DOYLE, PFC. James Ellis son of O.E. & Ada 1913 - 1944, Killed in New Guinea

DOYLE, James Robert born and died 1926

## HEBRON BAPTIST CHURCH CONT'D.

McKEE, Jo Sue 31 July 1930 - 13 July 1956

McKEE, Gary Dean son of Mr. & Mrs. Harold McKee 9 Jan. - 12 Jan. 1966

MCCOFFON, Talmade E. W.W.II 3 March 1922 - 27 Dec. 1949 ( Son of T. Dewitt, and :husb.  
of Velma Boyles McCommon of Ark.)

McCOMMON, Double Marker: T. DeWitt 19 Nov. 1893 - 23 May 1949

Married 24 Sept. 1934 at Ripley, Miss.

Ollie 24 July 1896- ( Dau. of S.D. & Mollie Rose Jacobs)

(JACOBS, Mary Vadine, 11 June 1916 - 7 Oct. 1947)

MAJORS, Billy Joe son of J.D. & D.M. 23 Oct. 1934 - 3 June 1949

MAJORS, Clifford Paul 9 Oct. 1942 - 21 Aug. 1956

MAJORS, Lora 28 July 1865 - 27 Dec. 1942

MAJORS, Benjamin F. CO. D. 14 Ark. Inf. C.S.A. ( Husband of Alcey Jane Howell, b. 14  
July 1842 in Middle, Tenn. died 20 Dec. 1917 ) *(widow Fernigan)*

MAJORS, Benjamin Hollis 22 Nov. 1883 - 5 Jan. 1961

MAJORS, Wilburn 8 July 1904 - 3 April 1958

(MAJORS, Della Bass, Died 8 Sept, 1968, age 82 years, wf. of Benjamin Hollis Majors)

McALPIN, Jimmie Lee 8 Oct. 1966 age 22 years 11 days ( killed in a car accident, son of  
James and Emma Wells McAlpin)

McALPIN, Claude 25 Oct. 1914 - 11 April 1960, ( Husband of Annie Mae Marshall McAlpin)

McALPIN, Olan Lester, 20 Dec. 1929 - 8 Oct. 1948 ( killed in car accident, husband of  
Virginia Foster, son of West and Bessie Baker McAlpin)

MACON, Odis 18 Sept. 1907 - 1 March 1952

PHILLIPS, Edgar son of E.S. & H.J. 1899 - 1919

PHILLIPS, Martha Donaldson 23 Oct. 1877 - 26 Feb. 1965

SISCO, Clifton 6 Oct. 1918 - 14 Nov. 1960

SISCO, Richard son of A.L. & R.P. 24 June 1937 - 31 Mar. 1953 ( Killed by a cave in , in  
a gulley while playing)

SISCO, Charles, son of A.L. & R.P. 21 Sept. 1948 - 31 March 1953, ( Same as above)

SISCO, Thomas Cleveland died 1 Sept 1966, age 61 yers 8 months and 3 days

## HEBRON BAPTIST CHURCH CONT'S.

- (BOYETTE, Luther C. died 11 April 1968 age 69 yrs husband of Lillie McKee Boyette)
- (SANDERS, Perry died 13 May 1969 in Commerce, Calif, left Hardeman County in 1910)
- (HUDSON, Presley died 29 April 1968, Texas City, Texas, age 66, husband of Dorothy Mae Hudson, son of J.W. & Nancy Fish Hudson)
- (GABBARD, Harold E. died July 1968 age 55 years, husband of Louise McKee Gabbard, son of W.B. Gabbard)
- (GRIFFIN, Floyd died 8 June 1969 age 43 years W.W II, husband of Christine Davis, son of Katie Mae Griffin)
- (JOURDAN, Nancy Tyresa age 90 died 3 July 1969, wf. of Halford Jourdan who died 1936)
- (WILLIAMS, Thomas Charles died 15 Sept. 1969 age 81 years, W.W. I, husband of Mary Kennamore Williams)
- (BAKER, James Aubrey died 12 Aug. 1969 at Jonesboro, Ark. age 48, husband of Zettie Jackson Baker, W.W.II, )
- (BRYANT, Bobby Jr. died 13 Feb. 1970, age 22, in auto accident, husband of Patricia Ann Mayfield Bryant, son of Bob and Mable Bryant Sr.)
- (BRYANT, Joe H. died 25 April 1971 in auto accident age 22, husband of Sandara Hinson Bryant, son of Bob & Mable Bryant, Served in Vietnam)
- ( JACKSON, Bobby Dean died 16 May 1971, age 27, husband of Judith Scroggins Jackson, son of Buford and Oease McAlpin Jackson)

--Copied 1 Dec. 1966

Mrs. H.L. Davidson & Mrs. E.K. Boyd  
Bolivar, Tennessee

## REHOBETH METHODIST CHURCH CEMETERY

Cemetery located south of Hebron Cemetery. The 1st. Church at Rehobeth was about 1 mile South of the present site. There are a few graves at the 1st. site but none bear markers with inscription's. The 1st. record of the Rehobeth Church we find in Deed Book L, Pg 591-2, where William R. Jacobs bequeathed unto the Methodist Episcopal Church South and the Trustees of said Church, William Jacobs, Abraham Sellars, Anson Brown, George Thompson and their successors in office a tract of land in the State of Tennessee, Hardeman County in Civil District No. 12, including the Rehobeth Meeting House containing two acres, then it gives the description, dated the 10th March 1853.

BARNES, PFC Joe T. 24 Dec. 1924 - 3 Aug. 1945, killed on Cebu Island, son of S.E. & T.E. Barnes

BARNES, Madge, dau of S.E. & T.E. 7 April 1921 - 5 Sept. 1932

## REHOBETH CONT'D.

- BRIGGS, E.S. 9 Oct. 1891 - 5 Dec. 1919 ( Husband of Nora Barnes Briggs)
- BARNES, Anna D 1862 - 1938
- BARNES, John Y. 1856 - 1933
- CONRAD, Grady, son of Dennis & Etta 21 Jan 1912 - 1 Jan.1958
- DOYLE, Jewel(Marcus) 23 Oct. 1934 - 21 Jan, 1941 ( Son of Eldon Doyle)
- FERGUSON, James P. 4 April 1871 - 24 Mar, 1936
- FAUCETT, John T. husband of Ida 30 Nov. 1865 - 5 Feb. 1941
- FAUCETT, Ida J. 27 April 1867 - 12 Jan. 1960
- GOFF, Will R. 27 Dec. 1888 - 12 Jan. 1960
- GRAY, Thomas F, son of T.F. & Ethel 4 April 1923 - 10 July1924
- GRAY, T.F. ( <sup>a</sup> Thomas Franklin) 21 Sept. 1861 - 30 Aug. 1928 ( Husband of Ethel Grantham Gray, son of Samuel Monroe and Martha Ann Porterfield Gray)
- HURT, Nancy Elizabeth 22 Nov. 1849 - 11 Jan.1926, wf. of T.H.
- HURT, Thomas Benjamin 3 Feb. 1845 - 23 July 1933
- HURT, Ernest Lee 1881 - 1944 ( Husband of Lucy Bryant Hurt, At one time Circuit Court Clerk of Hardeman County, Tennessee)
- HURT, Ernest Burke 11 Dec. 1917 - 20 Feb. 1922
- HAMMONS, Vernie 10 Oct. 1882 - 31 Dec. 1955
- JACKSON, Emily 1853 - 1940
- JACKSON, D.P. husband of Emily 1848 - 1923
- JONES, Ida B. McKinnie 19 March 1894 - 14 June 1960 ( wf.of Carl Jones)
- JACKSON, Pattie (Ann Goff) 20 Aug. 1908- 14 April 1968
- JACKSON, Daniel Wesley 5 July 1898 - 5 Dec. 1963
- JACKSON, Annie Mae died 11 Oct. 1930
- JACKSON, Mildred J. 15 Nov. 1935 - 29 Feb. 1936
- JACKSON, Lizzie Lee dau of E.J. & H.M. 12 Nov. 1911 - 5 Oct. 1917

## SASSER CONT'D.

WEATHERLY, W.A.H. 17 Mar. 1837 - 9 March 1907

WEATHERLY, A.L.O. 21 Nov. 1868 - 15 Sept. 1876

-- Copied 8 May 1967 by  
Faye T. Davidson, Bolivar, Tenn.

## MACKEY CEMETERY

Located Northwest of Serles on what some know as the Tom Gray Road, on the east of the road.

AMMONS, William D. son of R.F. & G.C. 15 July 1871 - 13 Aug. 1872

( Mackey, Polk)

(MACKKEY, Mrs. , mother of Polk, name said to be Eliza)

( BASS, John)

( BASS, Mr. and Mrs., parents of John) *wife,* [was A. Bass & Chelly Ingram Bass

( FISH, Dicey Bass) *inf John Fish -*

*Paper out Range Pastors Creek -*

There are several sunken places indicating that there is more than the 1 grave which bears the gravestone. There is also one grave that is covered by a small shed or house with just the roof. There are several sand stones (native) which bear no inscriptions. The other people noted buried here were told to me by older citizens of this area.

-- Copied 13 May 1967 by  
Mr. and Mrs. Robert S. Owens  
Bolivar, Tenn.

## STANLEY CEMETERY

Located north of above cemetery on the west side of the road, Fenced and well kept.

HOWELL, Hawkins, M., wf. of A.E. 10 March 1850 - 20 Mar. 1900 ( Dau. of W.A. Bass)

HOWELL, Infant dau 15 Aug. 1900

SASSER, Samuel J. son of I.D. & R.M. 1873

SASSER, Willie J. son *I.D. [John Daniel]* I.D. & R.M. 4 Aug. 1869 - 22 July 1871

SASSER, Rachel M. 27 Jan. 1816 - Sept. 1872 (Rachel Grantham *inf John Daniel Sasser*)

HOWELL, Ida wf. W.R. 1 Nov. 1876 - 18 Aug. 1900 (dau of Dank Jackson)

HOWELL, A.E. 11 Mar. 1849 - 22 July 1930



## STANLEY CONT'D.

JACKSON, Thomas J. 3 Feb. 1826 (N.C.) - 16 Jan. 1904

JACKSON, Martha, wf. of Thomas J. 2 June 1826 - 22 July 1904

BASS, Double Marker: John W. 18 Oct. 1881 -

Anna (Donaldson) wf. of John W. 20 Oct. 1882 - 7 Aug. 1954

DONALDSON, R.G. 22 Feb. 1851 - 17 Oct. 1924

DONALDSON, Martha wf. R.G. 1 Mar. 1858 - 12 Sept. 1931

(HOWELL, Corda Bell, wf. of Raford, died 30 Nov. 1967 age 65, born in McNairy Co. Tn.)

--Copied by Faye T. Davidson, Bolivar, Tenn.

## SWEET GUM CEMETERY

Located about 3/4 mile off of the Peavine or Pocahontas Road on the North side of the road behind Mr. Jesse Bass residence. Sweet Gum was the name of a voting precinct in the earlier days. A school by the name of Frog Pond also stood here and a church by the name of Porters Creek.

GRANTHAM, Mary Ann inf. dau of Thomas R. & Mary Grantham 1862 - 1862

GRANTHAM, David F. son of Thomas R. & Mary Ann Grantham 22 Sept. 1858 - 28 Aug. 1876  
age 17 years, 11 months and 6 days

GRANTHAM, Mary A. wf. of T.R. Grantham 15 Mar. 1839 - 14 Sept. 1880  
(Thomas R.)

GRANTHAM, Thomas R. husband of Mary A. 2 Mar. 1831 - 13 April 1862

MAXWELL, J.R. husband of M.B. Maxwell 6 Feb. 1852 - 21 Dec. 1880

Several Native sand stone and cedar trees marking graves.

*Thomas Grantham hu. Here* -- Copied 22 March 1967 by  
*in unmarked grave. Rev. Sold.* Mr. and Mrs. Howell Lee Davidson  
*according to Harry Bishop (1976)* Mrs. Robert S. Owens, Bolivar, Tenn.

## PORTERS CREEK BAPTIST CHURCH CEMETERY

Located on the Peavine Road between Hwy 125 S. and Lacy, on the west side of the road, in the neighborhood of old Bishop Store.

BISHOP, Infant of Egbert and Beulah, 19 Aug. 1922

BISHOP, Infant of Egbert and Beulah, 29 May - 2 June 1921

## PORTERS CREEK CONT'D.

BISHOP, Etta Macon 10 April 1857 - 31 March 1956

BISHOP, Acy Thomas 13 July 1855 - 1 July 1950

BISHOP, Murley Thomas husband of Maggie ( Bass) Bishop 4 Feb. 1891 - 28 July 1947

BISHOP, Murley Jr. 30 Nov. 1922 - 27 April 1924

GRANTHAM, Mable Bishop 14 March 1901 - 21 Oct 1932

MOTT, Infant dau 17 -18 April 1921

SCOTT, Inez 18 Jan. 1880 - 19 Feb. 1956

SCOTT, Will 15 Dec. 1884 - 23 July 1955

( BASS, Chelly, <sup>Ingram</sup> born 1815 in N.C., died 26 Feb. 1897, moved to Tenn. 1844, ~~dau. of R.F. Ammons~~ and wf. of William Bass)

( SASSER, W.B. Jr. died 16 April 1969 age 52 years, husband of Lorraine Bishop Sasser, son of W.B. Sasser Sr.)

(BISHOP, Margie died 23 June 1970, age 66 years)

-- Copied 20 Oct. 1966 by  
Mrs. H.L. Davidson, Bolivar, Tenn.

## MCKEE FAMILY CEMETERY

Located on road from the Peavine Road leading to Serles, about 3/4 mile after leaving the Peavine road.

GRANTHAM, L. 5 July 1923 - 5 July 1923

GRANTHAM, J.T. 4 Feb. 1920 - 25 Jan. 1924

HAYES, R.L. 1889 - 1905

HAYES, Mrs. N.C. 1855 - 1905

JOHN, G.F. 1869 - 1934

JOHN, Nan 1873 - 1952

McKEE, W.T. 15 Dec. 1850 - 18 April 1944

McKee, Susie A. 9 Feb. 1870 - 18 April 1944

McKEE, Thomas I. son of W.T. & L.C. died 2 Feb. 1898, age 10 months and 10 days

McKEE, Marlen son of W.T. & L.C. 12 March 1862 - 9 August 1896

## MIDDLETON CONT'D.

- BOATMAN, Rachel E. Roten wf. of Dr. John (no dates)
- BOYETTE, Harvy C. 1888 - 1953
- BOYETTE, Ambrose Boatman 1897 - 19\_\_\_ (only date)
- BASS, Wm. K. 1874 - 1951
- BASS, Mary V. wf. of Wm. K. 1874 - 1954
- BASS, Bobby David 1 Jan. 1933 - 3 Sept. 1953
- BISHOP, Robert E. 12 Dec. 1916 - 24 Dec. 1953
- BISHOP, Clara Cornelius 19 Dec. 1871 - 30 March 1953
- BISHOP, Julius Alvin 26 Feb. 1867 - 9 Jan. 1949
- BISHOP, John David, son of J.A. & Clara 17 Jan. 1915 - 6 Nov. 1932
- CARLIN, Hugh Allen Sr. 3 Oct. 1873 - 8 April 1963
- CARLIN, Eunice Boatman 29 July 1881 - 11 Aug. 1968 (Died in B<sup>l</sup>irmingham, Ala, wf. of Hugh Allen Carlin Sr.)
- CAMPBELL, J.J. 1852 - 1915
- CAMPBELL, Jossie Reaves, 1861 - 1899
- CRAIG, Dr. W.C. 28 Oct. 1856 - 7 May 1891
- COX, Cader, 31 Oct. 1814 - 7 June 1899 ( Came to county during early settlement. For many years kept the stables for stage line that ran from Memphis to Huntsville)
- COX, Jane Elizabeth 30 June 1830 (.N.C.) - 27 Sept. 1908 ( wf. of Coda Cox)
- COX, Era C. 8 Feb. 1881 - 1 May 1945
- COX, Asa T. 10 Jan. 1877 - 9 Dec. 1930
- CROW, Mildred Gatewood Crawford wf. G.P. Crow 1901 - 1934
- CRAWFORD, William Gaston 1876 - 1946
- CRAWFORD, Mary E 1883 - 1954
- CRAWFORD, Daniel Loyd 16 Jan. 1900 - 3 July 1962
- CORNELIUS, Alice Beth died 17 June 1965 age 2 days
- CORNELIUS, Lloyd Taylor 13 Feb. 1899 - 27 Nov. 1961

## FORTUNE CEMETERY

Small family plot with 5 graves and only 1 marked with engraved stone. Located on the Middleton- Hornsby Road, also known as Cox's Levee Road, on the Oscar Cole farm known as the Jones Place.

FORTUNE, David 23 May 1872 age about 80 years.

-- Copied by  
Howell Lee Davidson, Bolivar, Tenn.

## CARPER CEMETERY

Located near Pocahontas, on the Muddy Ridge Road to Essary Springs on the Lambert Farm. This cemetery contains the bandits who by this name held old "MATTAMORA", the stage coach stop during the Civil War and robbed, killed and plundered the country side. The murdered victims were disposed of in an old well near the hotel, many stones now removed. The Carpers were killed by irate citizens in an uprising of this section.

CARPER, Sampson P. 5 Nov. 1805 - 27 Feb. 1861

GOEORTH, James W. son of W.H. & S.E. 6 Oct. 1855 - 15 Feb. 1856

GOEORTH, Margy R. 9 Aug. 1859 - 9 Feb. 1869

-- Copied 23 Aug. 1967 by  
Mrs. Faye T. Davidson  
Mrs. Margueritte Boyd and dau. Frances  
Mrs. Louise McAnulty and dau. Jo  
Bolivar, Tennessee

## MOORES or BREWER CEMETERY

Located 1 miles south of Pocahontas, Turn right on gravel road and go about 1 mile.

ADAMS, G.W. 19 May 1822 - 30 Jan. 1873

ADAMS, Eliza W. wf. of W.G. 22 July 1820 - 28 Jan. 1862

ADAMS, Hugh Scott son of W.G. & E.W. 1856 - 1860

ADAMS, W.G. Sr. 25 April 1813 - 31 May 1877

ADAMS, Oscar son of W.G. 1835 - 1859

ADAMS, Mary wf. of George 1 Aug. 1791 - 14 Mar. 1854

BASS, Elvira J. wf. of R.B. 25 May 1825 - 7 Sept. 1885

BASS, Reuben B. 13 Nov. 1816 - 7 Jan. 1884

## ESSARY SPRINGS CONT'D.

WRIGHT, G.L. (D<sub>a</sub>n 1866 - 1945 Double Marker:  
Pearle D. 1887 - 1965

WRIGHT, Dewitt 1 Dec. 1902 - 2 May 1930

WRIGHT, Eula Nelms wf. H.W. 10 Aug. 1874 - 22 Feb. 1905

WRIGHT, Harmon W. 1 Sept. 1855 - 6 Sept. 1934

WRIGHT, Double Marker: G.W. 2 Mar. 1872 - 6 April 1926  
Tildia 3 May 1874 - 22 April 1941

YOUNG, Alva Elizabeth 26 June 1888 - 25 April 1958

YOUNG, Bedford I. died 27 Nov. 1963 - age 79 years and 17 days

(BERRYMAN, Lula, died 23 Nov. 1968 age 87 years)

(JONES, Miss Mae E. died 19 Dec. 1968)

(WILBANKS, Jasper, died 19 Oct. 1969 age 76 years, husband of Sara Wilbanks)

(JONES, Linnie Lenora Dukes, wf. of William Manley Jones, died in Jackson, Tenn. 29  
Nov. 1969 age 89 years)

-- Copied 5 April 1967 by  
Margueritte Boyd and Faye Davidson  
Bolivar, Tennessee

## BETHEL CEMETERY

Located in southern part of county, South west of Pocahontas, just off of Muddy Ridge Road

BLASSINGAME, Annie E. wf. of P.P. 26 Jan. 1862- 18 July 1908

BLASSINGAME, Pickney Pleas died 4 Mar. 1927 age 66 years

DUKES, Lillie Gatlin, wf. of B.H. 30 Mar. 1880 - 4 June 1941

GOFORTH, Double Marker: S.A. 1 Dec. 1840 - 24 Oct. 1897  
J.F. 16 Jan. 1842 - 10 April 1902

GARRIETT, Ollie wf. of J.T. 1 A<sup>P</sup>ril 1889 - 11 Nov. 1921

HINES, Nannie Williams 17 June 1859 - 6 Feb. 1944

HARVELL, Grace Nethery 24 Sept. 1895 - 9 Aug. 1915

KENNEDY, Lessie ,infant dau of Obe and Fannie J. No dates

## BETHEL CONT'D.

- KENNEDY, Tommie, son of O. & F.J. 1872 - 1872
- KENNEDY, Fannie J. died 26 Aug. 1900 age 56 years
- KENNEDY, Obe 23 Sept. 1841 - 2 J<sup>n</sup>. 1921
- JORDAN, Ophelia J. wf. C.W. 19 May 1871 - 5 Mar. 1897
- MAJORS, Sarah Ada dau of L.V. & S.T. 1884 - 1884
- McKNATT, Mrs. S.A. 12 Aug. 1826 - 18 Sept. 1905
- ATKINSON, R.A. wf. of D.J. 29 Mar. 1849 - 29 Dec. 1912
- ATKINSON, Rev. D.J. 9 May 1844 - (only date)
- KENNEDY, George W. 3 Feb. 1867 - 15 June 1907
- RAY, Jennettee, dau of H<sup>l</sup>melton and Helon 1911 - 1911
- REED, Pierce 10 July 1860 - 30 May 1924
- REED, Nora wf. Pierce 21 June 1878 - 18 May 1954
- REED, Mary M. wf. of Wm. A. 18 April 1885 - 1 Dec. 1933
- REED, Wm. A. Jr. 1916 - 1927
- REED, James Yancey husband of Josie 12 Mar. 1837 - 18 Dec. 1914
- REED, Mary Jane Janes wf. James Y. 26 Feb. 1845 - 11 Oct. 1901
- RAGON, Wm. Bwnjamin 15 Feb. 1858 - 28 Oct. 1946
- RAGON, Narcissus Reed wf. Benjamin 18 May 1861 - 6 Oct. 1936
- RAGON, Sidney (Illegible)
- ROSSON, Guy A. Texas Mech. H.Q. Co. 143 Inf. W.W. I 3 J<sup>n</sup>. 1888 - 24 Dec. 1942
- ROSSON, Ada 1867 - 1943
- ROSSON, Edgar 1864 - 1941
- NETHERY, Vanie J. 12 Sept. 1862 - 25 June 1925
- SPECK, Prudie H. wf. J.W. 20 May 1878 - 18 May 1900
- SWINFORD, Wm. A. 6 April 1887 - 27 July 1942

## STATE LINE CONT'D.

JONES, Dude July 1860 - 5 April 1928

Unmarked

12th. Row, Left to Right

3 unmarked graves

NAILES, Włodrow 30 Dec. 1918 - 15 Jan. 1919

NAILES, Dora Dona wf. of W.H. 26 Nov. 1886 - 30 Dec. 1918

JONES, J.J. 8 Jan. 1831 - 24 Sept. 1906

JONES, Lavina wf. of J.J. 21 July 1820 - 17 July 1893

JONES, J.C. ,son of J.R. & Lenora 20 Nov. 1879 - 9 Oct. 1881

3 unmarked graves

BASS, Jennie 18 Dec. 1861 - 31 Dec. 1894 ( Marker broken)

BASS, R.S. 20 t. 1853 - 11 May 1922 ( Marker broken)

13th Row, Right to Left

2 unmarked graves

RUSSELL, Hermon R. ,Tenn. Pvt. 307 Inf. 77 Div. 13 Nov. 1935

3 unmarked graves

RUSSELL, W.A. 9 Feb. 1883 - 3 Sept. 1941

RUSSELL, J.W., husband of Maggie 19 Jan. 1889 - 16 Nov. 1918 ( marker broken)

2 unmarked graves

RUSSELL, Fannie 3 July 1888 - 18 Mar. 1957

unmarked

(on the outside of the fence is a grave at the east end with the following marker)

Williams, Bettie 11 April 1862 - 26 Sept. 1944

(also 2 funeral home markers that could not read that appear to be infants graves)

These unmarked graves above were marked with sandstones, marble slabs, bricks, but

THE CEMETERY RECORDS OF  
HARDEMAN COUNTY, TENNESSEE

VOLUME V  
(Excluding Grand Junction Cemetery)  
(and Hopewell Cemetery in Miss.)

Copied and Compiled by:

Mrs. Robert S. Owens (Fae Jacobs)  
Mrs. Ed Knox Boyd (Margureitte Holcomb)  
Mrs. Howell Lee Davidson (Faye Tennyson)

All of Bolivar, Tennessee 38008

976.828V30

Copyright 1972 by:

Mrs. Robert S. Owens  
Mrs. Ed Knox Boyd  
Mrs. Howell Lee Davidson

Published by  
CENTURY ENTERPRISES  
Genealogical Services  
P.O. Box 607  
Huntsville, Arkansas 72740

1972

GENEALOGICAL SOCIETY  
OF THE CHURCH OF JESUS CHRIST  
OF LATTER-DAY SAINTS



## NEW HOPE CONT'D.

FERRELL, Mary Wammack wf. of W.C. 10 Sept. 1866 - 15 Sept. 1910

GOINGS, J.A. 27 Dec. 1872 - 17 Mar. 1925

GALIGHER, Hugh E. son of J.E. and K.B. 22 Jan. 1925 - 10 Feb. 1951, Co.E 7 Cav. Killed in Korea

GALIGHER, J.E. 1876 - 1932

GATEWOOD, James L. 22 Nov. 1880 - 29 Nov. 1960

GATEWOOD, Fannie Howell 22 May 1883 - 13 Nov. 1959

GATEWOOD, J.H. 21 April 1854 - 2 July 1935

GATEWOOD, Mary L wf. of J.H. 1 June 1859 - 14 Sept. 1914

GATEWOOD, Cora dau of J.H. & M.L. 23 Feb. 1877 - 11 Jan 1952

HAILEY, Walter B. son of W.F. & H.F. 28 Sept. 1895 - 31 May 1922

HAILEY, James Lee son of W.F. & H.F. 18 Sept. 1897

HOWELL, F.M.(Marion) 1853 - 1932

HOWELL, Velma dau of N.D. & M.D. 1895 - 1944

HOWELL, N.D. (Dave) 1860 - 1944

HOWELL, Mildred Doyle wf. of N.D. 1859 - 1908

HOWELL, Lula P. Jacobs wf. of L.B.(Burley) 19 May 1879 - 10 Mar. 1962 ( Dau. of James Madison and Permelia Harris Jacobs)

HOWELL, L.B.(Burley) 16 Nov. 1876 - 5 Nov. 1949

HOWELL, Nancy J. wf. of D.C.(Crawford) 7 June 1834 - 4 Feb. 1919

HOWELL, D.C.(Crawford) husband of N.J. 26 Feb. 1907, age 77 yrs., 3 months and 13 days

HOWELL, Elvis L. 10 Oct. 1901 - 3 May 1963 ( Son of Albert)

HOWELL, William T. 18 May 1885 - 27 Feb. 1964 ( son of Pierce Howell, husband of Thenia Ehrett Howell )

HOWELL, Asa 21 May 1900 - 4 Mar. 1962

HOWELL, Cora Pearl dau of I.N. and Lena 12 Feb. 1883 - 15 Aug. 1909

HOWELL, I.N.(Ike) 23 Oct. 1881 - 12 Feb. 1914

HOWELL, Maude dau of J.F. & M. 9 Nov. 1891 - 31 Aug. 1909

## NEW HOPE CONT'D.

- HOWELL, C.M. wf. of J.F. 15 Mar. 1852 - 15 Oct. 1929
- HOWELL, J.F. 27 Sept. 1850 - 2 May 1930
- HOWELL, Mary Sasser 1879 - 1945 ( Wf. of Albert)
- HOWELL, A.L. 20 Sept. 1877 - 12 Feb. 1903
- HOWELL, John A, Tenn. TECH Co. B. W.W.II 12 Nov. 1923 - 2 June 1965  
(HOWELL, Esther, wf. of Columbus, died Jan. 1941)
- HOWELL, Infant dau. of W.T. & T.B. 2 Oct. 1915
- HARRIS, Manson died 2 Dec. 1964 age 70 years, 2 months and 5 days
- HORNBUCKLE, Shirley E. dau of S.M. & L.M. 26 May 1945 - 8 Jan. 1954
- HORNBUCKLE, Joy Kirk died 17 Oct. 1966 age 19 yrs. 8 months and 6 days
- HUDSON, H.C. 29 April 1847 - 12 Aug. 1898
- HUDSON, Bemis Glenn 12 Sept. 1894 - 30 Dec. 1929
- HOLIDY, Catherine wf. of Martin 12 Sept. 1820 - 12 Dec. 1893
- HOPKINS, Lillian Howell 12 Aug. 1912 - 18 July 1965 ( Wf. of Guy Hopkins, gospel singers  
dau. of Burley and Lula Jacobs Howell)
- JENNINGS, James Wickliffe died 13 Sept. 1886
- JENNINGS, Mary Gertrude died 13 Sept. 1886
- JENNINGS, John M. died 11 Sept. 1886
- JENNINGS, Clayrinda, died June 1887 ( Foot stones read Mother, Father, sister, brother)
- JONES, J.R. 22 Aug. 1832 - 10 Sept. 1918
- JONES, MARY E. wf. of J.R. 14 Dec. 1843 - 10 July 1924
- JONES, Larry Wilford son of Wilford and Mildred 21 Oct. 1947 - 28 April 1963
- JONES, Wilfred F. Tenn. PFC W.W. II, 23 April 1927 - 28 April 1962
- JONES, Thelma R. 16 Oct. 1906 - 19 June 1961 ( Wf. of Dewey Jones, dau of Will and  
Ellen Smalley Rogers)
- LUTTRELL, Beverly Ann dau of Smith and Martha born and died 1956

## NEW HOPE CONT'D.

(HOWELL, Walter P. "Bud" , died 5 Jan. 1969 age 70 years, husband of Ortha Wells Howell son of Dave Howell )

(Coley, Thomas P. "Pete" died 23 Aug. 1969 in Knoxville, Tenn. age 64 years)

(McGARRAH, Elliott Ernest (Dan) died 22 June 1971, age 79 years, husband of Grace Jackson McGarrah)

-- Copied 1 Dec. 1966 by  
Mrs. H.L. Davidson and Mrs. E.K. Boyd  
Bolivar, Tennessee

THE HISTORY OF NEW HOPE CHURCH, HARDEMAN COUNTY, TENNESSEE  
(By J. Dalton Allford - 1951)

In 1841, a gospel preacher whose name is not recalled, held a meeting in a little log school house situated in a dense forest six miles northwest of what is now Middleton, Tennessee, resulting in eight baptisms among whom were William Rose and wife, Thomas Rose, W.K. Rose, Sr., Mary Rose Britt, and Ann Sellars, the latter being the writers grandmother. He returned in 1842 for another meeting with more additions and the selection of elders and deacons. Then in 1844, Brother T.W. Haskey held a meeting enroute home from a meeting in Memphis, Tennessee.

In 1846 Brother Thomas Rose met Brother J.R. McCall at Humboldt, Tennessee and hauled him 50 or 60 miles in his ox wagon to this community for a meeting.

From 1841 we have not failed to have our annual protracted meetings. The old church has had its ups and downs but has kept alive, defending and promulgating the faith through all these years (110 years last May 1951).

The church has produced the following gospel preachers, Shepherded Spears, John Thompson, J.M. Turner, A.A. Murphey, Hughie Ray, A.A. Rose, W.K. Rose Sr., F.O. Howell, W.L. Thompson, C.M. Thompson, J.T. Stricklin, J.H. D. Thompson, and G.L. Thompson.

In the early days of the congregation its membership was composed mostly of people who had immigrated from North Carolina, largely Methodist and Hardshell Baptist, many of whom could not read nor write, but all learned to be useful and happy in the work of the Lord. Many of them could quote and locate more scripture than the average man of today. Our families wore home-woven clothes, chewed home-grown tobacco and spit the way their spitting machine was turned. The elderly women smoked stone pipes and the younger ones kept their teeth clean with soot, powdered charcoal and black gum toothbrushes. They wore long dresses and sat with both feet on the floor at all times. The writer well remembers when ladies who walked to church and most everybody did, carried their Sunday shoes and stockings in hand until they were near the meeting house. Sometimes the young men would carry them for them, and when time came to put them on they would gaze out into space with their backs turned toward the ladies while they donned their home-knit hose, string garters, and best shoes.

## RAMER CONT'D.

- HARRIS, Lenora C 15 Nov. 1866 - 19 Oct. 1939
- HOLLAND, G.R. 28 June 1878 - 15 June 1933
- HOWELL, Eunice Belle died 1938 age 32
- JACOBS, Mary Fortune wf. of Henry 1792 - 1872
- JACOBS, Double Stone: Bertha E. Stewart, wf. of Jewell 1893 - 1953  
Jewell David 1892 - 1942
- JACOBS, Double Stone: William R. 10 July 1865 - 25 Jan 1955  
Evie Sales 5 Feb. 1871 - 9 June 1898
- JACOBS, Pearl 1919 - 1922
- JOBE, John Finly 23 Dec. 1856 - 24 March 1912
- LOCKHART, T.J. married Lydia McQueen, 17 June 1883 - 15 Oct. 1919
- LOCKHART, Lydia McQueen 9 Aug. 1867 - 12 Aug. 1955
- MAY, Louisa C wf. of A.J. 11 Nov. 1828 - 22 March 1872
- McCOMMON, R.T. 22 May 1838 - 23 Sept. 1862
- McCOMMON, Lee husband of T.C. 7 Sept. 1818 - 16 June 1906
- McCOMMON, Tabitha C 1815 - 1870
- MITCHELL, Isabella 12 Dec. 1763 - 4 Nov. 1861
- McCOMMON, Joseph Hampton 6 Sept. 1875 - 3 April 1963
- McCOMMONS, Nancy Jane Atkins, wf. of W.T. 5 Dec. 1849 - 12 Nov. 1921
- McCOMMONS, Even 1808 - 1895
- McCOMMONS, Isaac N 27 Jan. 1814 - 7 Nov. 1868
- MARTINDALE S.D. son of J.L. & M.J. 22 Nov. 1906 - 11 June 1918
- McCOMMIN, G.N. 5 Feb. 1833 - 6 Sept. 1891
- PORTER, G.B. husband of A.E. 3 July 1857 - 4 Jan. 1910
- PORTER, B.W. 31 Dec. 1885 - 18 Feb. 1917
- PORTER, Hubby Pea \_\_\_\_\_, dau of R.T. & K. 4 Jan. 1907 - 2 Sept. 1912
- PARK, Eli 1 July 1818 - 20 June 1870





118  
said John Duggitt by Henry Hapgood, James ...  
the lawful claim & demand of all & every person or  
person whatsoever that shall hereafter be  
defend by their parents or friends whome the said  
William Walton & Sally his wife have heretofore  
set their hands & seals the day & year above & written  
signed sealed & delivered  
In presence of  
William Howard & Sally Walton  
Elizabeth Grinage  
Eli Garnett

Personally appeared before me Eli Garnett  
one of the subscribing witnesses to the within deed  
& after being duly sworn according to two oaths that  
he saw the other witnesses sign the same. & also  
says he saw the within deed signed sealed & delivered  
according to the tenor within mentioned  
sworn to this 19<sup>th</sup> Nov 1798 before me

John Lambdin JP Eli Garnett

John Quinn To St. Bennett for 100 acres  
recorded 13<sup>th</sup> March 1799

This Indenture made this tenth day of Nov-  
ember in the year of our Lord one thousand seven hundred  
and Ninety-Eight & in the twenty-third year of American  
Independency between John Quinn of the County of  
Columbus & State of Georgia of the one part & Stout  
Bennett of the State of Georgia of the other  
part Witnesseth that the said John Quinn for and  
in consideration of the sum of one hundred dollars  
to him in hand paid by the said Stout Bennett  
the receipt whereof the said John Quinn doth

106  
Jero Lamkin To Adm. Wm Dixon decd 260 acs  
Georgia Recorded 23<sup>rd</sup> July 1799

This Instrument made this seven tenth day of  
April one thousand seven hundred & ninety four and  
in the eight tenth year of the Independence of the United  
States of America Between Jeremiah Lamkin of the  
County of Columbia & State aforesaid of the one part  
and William & Elizabeth Dixon Administrators of  
William Dixon late of the County of Columbia decd  
of the other part Witnesseth that the said Jeremiah  
Lamkin for & in consideration of the sum of one  
hundred pounds Sterling to him in hand well & truly  
paid at or before the sealing & delivery of these  
presents the receipt whereof is hereby acknowledged  
hath granted, bargained, sold, aliened, conveyed  
& confirmed, and by these presents doth grant  
& bargain, sell, alien, convey & confirm unto the  
said William & Elizabeth Dixon Administrators  
as aforesaid to the use of said Estate forever  
all that tract or parcel of land containing two  
hundred & sixty acs, in said County of Columbia  
bounded North by the Savannah River, East by  
said Lamkin, South by Capt. Buchanan  
or said Lamkin & West by the aforesaid Dixon  
land, as more fully appears by a plat there-  
unto annexed. Together with all and singular  
the rights, Members & appurtenances thereto bel-  
onging to the said tract or parcel of land being belonging

ms. B  
to the  
free  
was what  
d. ac.  
C.C.  
will  
all  
to  
in  
C.  
hath  
I  
Deed  
to be  
and  
this  
day  
and  
in





Calverton & Richmond Co, Ga.  
Said Plat & Grants Bk B p 244  
film 234631

Major Cubank

Georgia  
By the Honorable John Houston Captain General, Governor &  
Commander in Chief over Said State.

To all whom these presents shall come

Greeting

Know Ye that in pursuance of the Act opening the lands off  
by virtue of the powers in me vested I have by & with the adv  
& consent of the Honorable the Executive Council given & granted  
these presents in the name & behalf of Said State do give & Grant  
Major Cubank his heirs & assigns all that tract or parcel of land  
containing two Hundred acres situate lying, & being in the county  
of Richmond in Said State butting & bounding N by Scotts land  
W by Garnetts land and on all other sides by vacant land having  
such form & marks as appear by a plat herunto annexed together  
with all & singular the rights members & appurtenances thereof  
whatevver to the said tract or parcel of land belonging or in  
anywise appertaining also the full right title & dominion of said  
State of into or out of the same To have & to hold the said tract  
or parcel of land with all & singular the premises aforesaid  
with its rights members & appurtenances unto the said Major  
Cubank his heirs & assigns to his and their own proper use forever  
in Fee Simple

Given under my hand in council & the great seal  
of the State 17<sup>th</sup> Dec<sup>r</sup> in the Year of our Lord one thousand seven  
Hundred & Eighty four & Ninth Year of American Independence

John Houston

Signed by his honor the Governor in Council 17<sup>th</sup> Dec<sup>r</sup> 1785

H. Hambley D. C. C.

Sonathan tract for 200 acres  
 resides in this State  
 W<sup>m</sup> Few & Recorded 29 June 1800

Columbia & Richmond Co. Ga.  
 Superior Court Land Plat  
 1791-1824, Land Grants 1789-5  
 folios 23 44 31 p 11 Book B

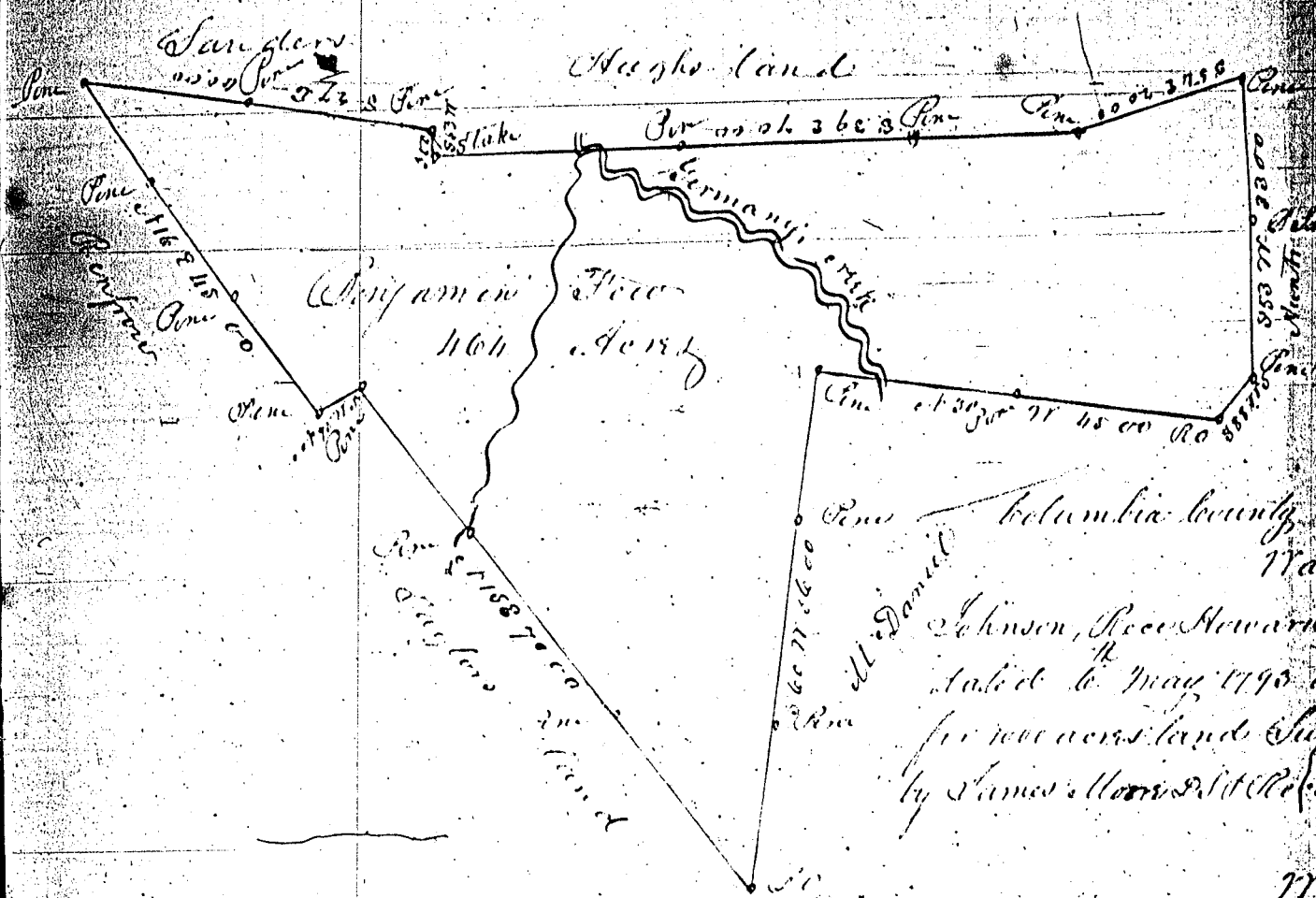

Columbia County  
 Warrant from  
 Johnson, Rice, Howard & Thomas  
 dated 6 May 1798 to Benjamin  
 for 100 acres land surveyed  
 by James Morris & recorded 23rd  
 W<sup>m</sup> Walton

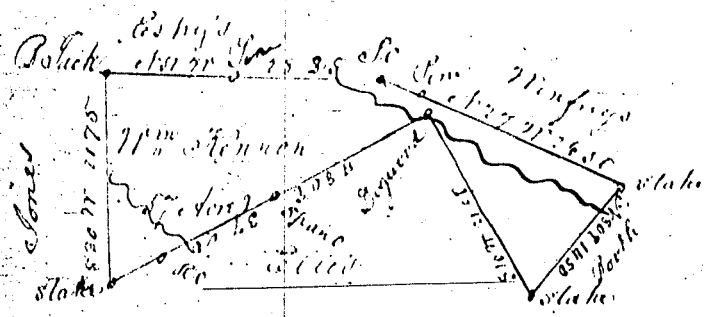

Columbia County  
 Duplicate from James  
 Jacques Fleming & Solomon Miller Esqs dated  
 May 1800 to William Johnson for 100 acres  
 surveyed 23 June 1800 by W<sup>m</sup> Walton  
 14 June 1800  
 W<sup>m</sup> Walton

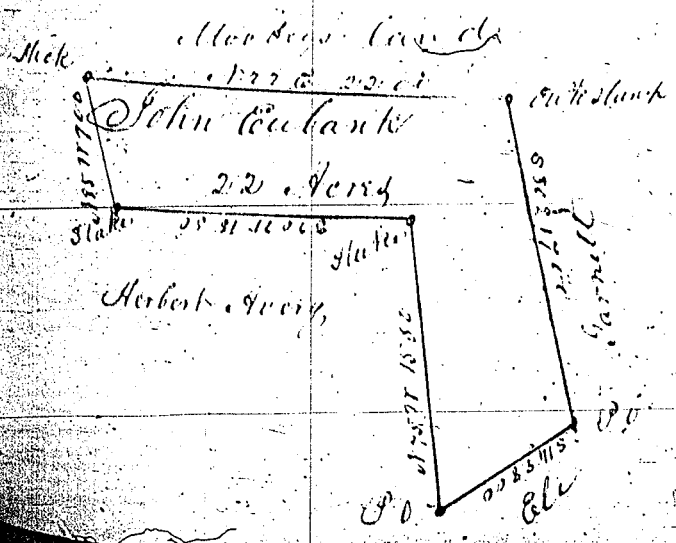

Columbia County  
 Warrant from Robert Randolph Esq  
 & Peter Cowford Esqs dated 6 Aug 1798 to John  
 Cowbank for 100 acres land & have surveyed  
 above plat presents of June 1800 by W<sup>m</sup> Walton  
 Recorded 24 June 1800  
 W<sup>m</sup> Walton

Wm. Lloyd Garrison

Sheweth that John Moss and Percival Pugh  
before whom the above Acknowledgments were made and who  
have heretofore subscribed their names there at the time of so doing  
has of the state of Connecticut Auditor of the Land in aid for  
Municipal Duty Commenced a suit against said John Moss and Percival Pugh  
to have a return made on their behalf of the said Acknowledgments

In testimony whereof I have heretofore subscribed my hand and  
affixed the seal of the County aforesaid this 11th day of  
August in the year of our Lord One thousand eight hundred  
and Sixty

Henry Doney Clerk of Court  
County Court

Feb 6 4 787

Feb 7

Columbia Co. New York

Hubert & Garrison Duggitts to Mr. Duggitts

In Indenture made the Eleventh day of January One thousand  
Eight hundred and Sixty between Hubert Duggitts & Garrison Duggitts  
of the County of Columbia State of Georgia of the One part and Mr.  
Duggitts of the County and State aforesaid of the Other part  
Witnesseth that the said Hubert & Garrison Duggitts for and in consideration  
of the sum of ~~one thousand~~ ~~dollars~~ in hand paid by the said  
John Duggitts the said Hubert & Garrison Duggitts hath bargained and  
sold conveyed and quitclaimed and by these presents doth bargain and  
sell convey and quitclaim unto the said John Duggitts in his lawful  
possession now being and to have and enjoy forever all that tract or parcel  
of lands containing One hundred and thirty four acres being a part of four  
hundred and two acres lying in Columbia County adjoining lands of  
John Duggitts which tract of land was left by John Duggitts  
deceased in his last will and testament to be equally divided between  
John Duggitts Hubert Duggitts Garrison Duggitts which said tract  
has since been twice cut and divided into three equal lots  
numbered One two three this Indenture Witnesseth to force of let  
Hubert One lot which will more fully appear by a plat  
heretofore annexed together with all case hereunto the  
Heretofore annexed appearance thereto belonging

Or in any way appearing and the names and names  
 from and son and then in ~~any~~ ~~other~~ ~~ways~~ ~~spec~~ ~~ious~~ ~~ways~~ ~~perfect~~ ~~things~~ ~~of~~  
 and also all the ~~cal~~ ~~right~~ ~~titles~~ ~~Interest~~ ~~Claim~~ ~~or~~ ~~any~~ ~~kind~~  
 whatsoever of them the said Reuben and James Roggitt  
 when in law equity of in & unto the above ~~back~~ ~~and~~ ~~said~~  
 names and why find acceptable things to the said  
 John Roggitt has been and appears to the sole and only  
 person in ~~simple~~ ~~possession~~ ~~of~~ ~~the~~ ~~said~~ ~~John~~ ~~Roggitt~~  
~~has~~ ~~been~~ ~~and~~ ~~appears~~ ~~for~~ ~~him~~ ~~in~~ ~~all~~ ~~things~~ ~~wherein~~  
 set our hands and feet the day and year above  
 Written

Reuben Roggitt  
 James Roggitt

Signed sealed and  
 delivered in presence of  
 John Lumbkin  
 Thomas Lobb

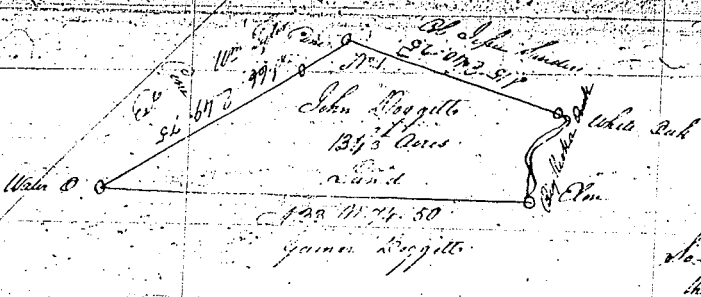

Surveyed and ascertained as the above (1806)  
 represents this 28<sup>th</sup> October 1805  
 Matthew Del

Know all men by these presents that I Samuel Robinson  
 of have bargained sold and conveyed unto John Lumbkin  
 a certain negro boy by the name of Dempsy about  
 Eighteen years of age for the Consideration of the sum  
 of five hundred which negro boy Dempsy I do warrant  
 and give a release from the lawful claim of myself  
 or him or any other person or persons whatsoever from  
 under my hand and seal this 28<sup>th</sup> day of October  
 1806  
 Samuel Robinson  
 John Lumbkin  
 John Lumbkin

=====

HUSBAND Abram Edward HOWELL-584

BIRTH: 11 Mar 1849 PLACE: Tenn.  
 CHR.: PLACE:  
 MAR.: 1 Sep 1870 PLACE: Tenn.  
 DEATH: 22 Jul 1930 PLACE: Hardemon Co.,Tenn.  
 BURIAL: PLACE: Stanley Cem.,Hardemon Co.,Tenn. Parent Link Type: (B)  
 FATHER: William Rigdon (Wrigdon) HOWELL-586 MOTHER: Nancy BROWN-587 Parents' MRIN: 167  
 OTHER WIVES: Hawkins M BASS-683

=====

WIFE Hawkins M BASS-683

BIRTH: 10 Mar 1850 PLACE: Tenn.  
 CHR.: PLACE:  
 DEATH: 20 Mar 1900 PLACE: Hardemon Co.,Tenn.  
 BURIAL: PLACE: Stanley Cem.,Hardemon Co.,Tenn. Parent Link Type: (B)  
 FATHER: William Andrew BASS-672 MOTHER: Chellie INGRAM-673 Parents' MRIN: 203  
 OTHER HUSBANDS:

=====

CHILDREN

1. NAME: Susan E "Tode" Howell HOWELL-627 Parent Link Type: (B)  
 --- BIRTH: 27 Jun 1871 PLACE: Hardemon Co.,Tenn.  
 F CHR.: PLACE:  
 MAR.: PLACE:  
 DEATH: 21 Sep 1954 PLACE:  
 BURIAL: PLACE:  
 SPOUSE: John Richard HARBIN-628 MRIN: 189

2. NAME: William "Bill" Rufus HOWELL-582 Parent Link Type: (B)  
 --- BIRTH: 23 Apr 1873 PLACE: Hardemon Co.,Tenn.  
 M CHR.: PLACE:  
 MAR.: 1 Feb 1901 PLACE:  
 DEATH: 21 Sep 1954 PLACE:  
 BURIAL: PLACE:  
 SPOUSE: Mattie Milton Miltoni MAJORS-583 MRIN: 165 There are other marriage(s)

3. NAME: John Thomas HOWELL-629 Parent Link Type: (B)  
 --- BIRTH: 15 Apr 1877 PLACE: Hardemon Co.,Tenn.  
 M CHR.: PLACE:  
 MAR.: PLACE:  
 DEATH: 24 May 1940 PLACE:  
 BURIAL: PLACE:  
 SPOUSE:

4. NAME: Chellie Ann HOWELL-630 Parent Link Type: (B)  
 --- BIRTH: 18 Oct 1880 PLACE: Hardemon Co.,Tenn.  
 F CHR.: PLACE:  
 MAR.: PLACE:  
 DEATH: 30 Jun 1974 PLACE:  
 BURIAL: PLACE:  
 SPOUSE:

5. NAME: Richard Edward HOWELL-631 Parent Link Type: (B)  
 --- BIRTH: 26 Feb 1884 PLACE: Hardemon Co.,Tenn.  
 M CHR.: PLACE:  
 MAR.: PLACE:  
 DEATH: 29 Jan 1966 PLACE:  
 BURIAL: PLACE:  
 SPOUSE:

6. NAME: Eva or Evie HOWELL-632 Parent Link Type: (B)  
 --- BIRTH: 19 Jun 1887 PLACE: Hardemon Co.,Tenn.  
 F CHR.: PLACE:  
 MAR.: PLACE:  
 DEATH: 20 Jul 1936 PLACE:  
 BURIAL: PLACE:  
 SPOUSE:

Records of: Lola L Sorensen  
 5518 Revere Drive  
 Salt Lake City, Utah 84117

HUSBAND Abram Edward HOWELL-584  
 WIFE Hawkins M BASS-683

Yr of Birth 1849  
 Yr of Birth 1850

## CHILDREN (continued)

7. NAME: Alice HOWELL-633		Parent Link Type: (B)
--- BIRTH: 30 May 1892	PLACE: Hardemon Co.,Tenn.	
F CHR.:	PLACE:	
MAR.:	PLACE:	
DEATH: 20 Jul 1935	PLACE:	
BURIAL:	PLACE:	
SPOUSE:		
-----		
8. NAME: Sally HOWELL-634		Parent Link Type: (B)
--- BIRTH:	PLACE: Hardemon Co.,Tenn.	
F CHR.:	PLACE:	
MAR.:	PLACE:	
DEATH:	PLACE:	
BURIAL:	PLACE:	
SPOUSE:		
-----		
9. NAME:		Parent Link Type: ( )
--- BIRTH:	PLACE:	
CHR.:	PLACE:	
MAR.:	PLACE:	
DEATH:	PLACE:	
BURIAL:	PLACE:	
SPOUSE:		
-----		
10. NAME:		Parent Link Type: ( )
--- BIRTH:	PLACE:	
CHR.:	PLACE:	
MAR.:	PLACE:	
DEATH:	PLACE:	
BURIAL:	PLACE:	
SPOUSE:		
-----		
11. NAME:		Parent Link Type: ( )
--- BIRTH:	PLACE:	
CHR.:	PLACE:	
MAR.:	PLACE:	
DEATH:	PLACE:	
BURIAL:	PLACE:	
SPOUSE:		
-----		
12. NAME:		Parent Link Type: ( )
--- BIRTH:	PLACE:	
CHR.:	PLACE:	
MAR.:	PLACE:	
DEATH:	PLACE:	
BURIAL:	PLACE:	
SPOUSE:		
-----		
13. NAME:		Parent Link Type: ( )
--- BIRTH:	PLACE:	
CHR.:	PLACE:	
MAR.:	PLACE:	
DEATH:	PLACE:	
BURIAL:	PLACE:	
SPOUSE:		
-----		
14. NAME:		Parent Link Type: ( )
--- BIRTH:	PLACE:	
CHR.:	PLACE:	
MAR.:	PLACE:	
DEATH:	PLACE:	
BURIAL:	PLACE:	
SPOUSE:		

HUSBAND Abram Edward HOWELL-584

NOTES:

Age 31 in 1880 census  
Index 1880 census film 448788 Hardemon Co., Tenn Dist. # 12 ED 57 sheet 1 line 40, A J Howell family  
1880 census Hardemon Co., Tenn 12th Dist. pg 170 A E Howell family. Pg 171 976.828x29c, family A E Howell; client's  
data in April 1999 letter  
Hardemon Co. Tenn. Cem. Rec. pg 45, Stanley Cem. Vol IV 976.828v3o, Hardemon Co., Tenn.

OTHER MARRIAGES:

Hawkins M BASS-683 (MRIN:208)  
Married: 1 Sep 1870

WIFE Hawkins M BASS-683

NOTES:

Age 30 in 1880 census

OTHER MARRIAGES:

Abram Edward HOWELL-584 (MRIN:208)  
Married: 1 Sep 1870

CHILD 1 Susan E "Tode" Howell HOWELL-627

NOTES:

Age 8 in 1880 census

CHILD 2 William "Bill" Rufus HOWELL-582

NOTES:

Age 7 in 1880 census  
Hardemon Co., Tenn. Cem. Rec. Vol IV 976.828v3o pg 45, Stanley Cem.  
1850 census Hardemon Co. Tenn. pg 171, 12th Dist, family A E Howell (976.828x 29c)  
Age 47 in 1920 census Cervil Dist. # 6, Hardemon Co., Tenn. ED 41 sheet 2a pg 179 film 1821745, W R Howell family  
976.828x29c, Hardemon Co., Tenn. Cem Records Vol IV pg 45 976.828v30  
Hardemon Co., Tenn. Cem. Records, Vol IV, Bolivar Cemertries 976.828v3o Bolivar Memorial Garden pg 80, James Elmer  
Howell, Kathryn Gray Howell

OTHER MARRIAGES:

Ida JACKSON-605 (MRIN:177)

CHILD 3 John Thomas HOWELL-629

NOTES:

Age 3 in 1880 census

CHILD 4 Chellie Ann HOWELL-630

CHILD 5 Richard Edward HOWELL-631

CHILD 6 Eva or Evie HOWELL-632

CHILD 7 Alice HOWELL-633

CHILD 8 Sally HOWELL-634



HUSBAND BARNES-662

BIRTH: PLACE:  
 CHR.: PLACE:  
 MAR.: PLACE:  
 DEATH: Bef 1880 PLACE: Hardemon Co.,Tenn.  
 BURIAL: PLACE:  
 FATHER: MOTHER: Parent Link Type: ( )  
 OTHER WIVES:

WIFE Amanda M F-663

BIRTH: Abt 1823 PLACE: Tenn.  
 CHR.: PLACE:  
 DEATH: PLACE: Hardemon Co. Tenn.  
 BURIAL: PLACE: Hardemon Co. Tenn. Parent Link Type: ( )  
 FATHER: MOTHER:  
 OTHER HUSBANDS:

CHILDREN

1. NAME: William A BARNES-664 Parent Link Type: (B)  
 --- BIRTH: 1848 PLACE: Tenn.  
 M CHR.: PLACE:  
 MAR.: PLACE:  
 DEATH: PLACE:  
 BURIAL: PLACE:  
 SPOUSE: Nancy A-665 MRIN: 201

2. NAME: John A BARNES-666 Parent Link Type: (B)  
 --- BIRTH: 1858 PLACE:  
 M CHR.: PLACE:  
 MAR.: PLACE:  
 DEATH: PLACE:  
 BURIAL: PLACE:  
 SPOUSE:

3. NAME: Sarah C BARNES-667 Parent Link Type: (B)  
 --- BIRTH: 1860 PLACE:  
 F CHR.: PLACE:  
 MAR.: PLACE:  
 DEATH: PLACE:  
 BURIAL: PLACE:  
 SPOUSE: RUSSELL-669 MRIN: 202

4. NAME: BARNES-668 Parent Link Type: (B)  
 --- BIRTH: PLACE:  
 F CHR.: PLACE:  
 MAR.: PLACE:  
 DEATH: PLACE:  
 BURIAL: PLACE:  
 SPOUSE:

5. NAME: Parent Link Type: ( )  
 --- BIRTH: PLACE:  
 CHR.: PLACE:  
 MAR.: PLACE:  
 DEATH: PLACE:  
 BURIAL: PLACE:  
 SPOUSE:

6. NAME: Parent Link Type: ( )  
 --- BIRTH: PLACE:  
 CHR.: PLACE:  
 MAR.: PLACE:  
 DEATH: PLACE:  
 BURIAL: PLACE:  
 SPOUSE:

Records of: Lola L Sorensen  
 5518 Revere Drive  
 Salt Lake City, Utah 84117

=====

HUSBAND BARNES-662NOTES:  
Died before 1880 census976.883x29c, 1880 census Hardemon Co., Tenn. 17 Dist., pg 255, William A Barnes family; next door Amanda M F Barnes,  
children & one grandchild

Wills, Estates Hardemon Co., Tenn. Index 976.8281BEP29c pg 162, Bk. H5, pg 91, Amanda Barnes

WIFE Amanda M F-663NOTES:

Age 57 in 1880 census

CHILD 1 William A BARNES-664NOTES:Age 32 in 1880 census Hardemon Co., Tenn 17 Dist. pg 255, William A Barnes family; next door to Amanda M F Barnes,  
age 57, born in Tenn., possible son or nephewCHILD 2 John A BARNES-666NOTES:

Age 22 in 1880 census

CHILD 3 Sarah C BARNES-667NOTES:

Age 20 in 1880 census

CHILD 4 BARNES-668

HUSBAND James C MAJORS-693

BIRTH: 25 Nov 1847 PLACE:  
 CHR.: PLACE:  
 MAR.: PLACE:  
 DEATH: 3 Oct 1892 PLACE: Hardemon Co.,Tenn.  
 BURIAL: PLACE: Little Hatchie Cem.,Hardemon,Tenn. Parent Link Type: ( )  
 FATHER: MOTHER:  
 OTHER WIVES:

WIFE Lidia Frances-694

BIRTH: 1 Dec 1855 PLACE:  
 CHR.: PLACE:  
 DEATH: 23 Feb 1936 PLACE: Hardemon Co.,Tenn.  
 BURIAL: PLACE: Little Hatchie Cem.,Hardemon,Tenn. Parent Link Type: ( )  
 FATHER: MOTHER:  
 OTHER HUSBANDS:

CHILDREN

1. NAME: J W (James) MAJORS-695 Parent Link Type: (B)  
 --- BIRTH: 13 Feb 1872 PLACE:  
 M CHR.: PLACE:  
 MAR.: PLACE:  
 DEATH: 30 Sep 1947 PLACE:  
 BURIAL: PLACE:  
 SPOUSE: Florence JOHNSON-696 MRIN: 214

2. NAME: Parent Link Type: ( )  
 --- BIRTH: PLACE:  
 CHR.: PLACE:  
 MAR.: PLACE:  
 DEATH: PLACE:  
 BURIAL: PLACE:  
 SPOUSE:

3. NAME: Parent Link Type: ( )  
 --- BIRTH: PLACE:  
 CHR.: PLACE:  
 MAR.: PLACE:  
 DEATH: PLACE:  
 BURIAL: PLACE:  
 SPOUSE:

4. NAME: Parent Link Type: ( )  
 --- BIRTH: PLACE:  
 CHR.: PLACE:  
 MAR.: PLACE:  
 DEATH: PLACE:  
 BURIAL: PLACE:  
 SPOUSE:

5. NAME: Parent Link Type: ( )  
 --- BIRTH: PLACE:  
 CHR.: PLACE:  
 MAR.: PLACE:  
 DEATH: PLACE:  
 BURIAL: PLACE:  
 SPOUSE:

6. NAME: Parent Link Type: ( )  
 --- BIRTH: PLACE:  
 CHR.: PLACE:  
 MAR.: PLACE:  
 DEATH: PLACE:  
 BURIAL: PLACE:  
 SPOUSE:

Records of: Lola L Sorensen  
 5518 Revere Drive  
 Salt Lake City, Utah 84117

=====

HUSBAND James C MAJORS-693

NOTES:

Hardemon Co., Tenn. Vol IV pg 6, 976.82Bv3o pg 6

WIFE Lidia Frances-694

CHILD 1 J W (James) MAJORS-695

HUSBAND James Haywood HOWELL-703

BIRTH: 1 May 1837 PLACE: Hardemon Co.,Tenn.  
 CHR.: PLACE:  
 MAR.: 1856/1857 PLACE:  
 DEATH: PLACE:  
 BURIAL: PLACE:

FATHER: Ralph HOWELL JR.-653

MOTHER: Narcissa BRINT-585

Parent Link Type: (B)

OTHER WIVES: Martha C BIZZAL-275 and 3 Others

Parents' MRIN: 215

WIFE Seletha J BROWN-715

BIRTH: PLACE: of Hardemon Co.,Tenn.  
 CHR.: PLACE:  
 DEATH: PLACE:  
 BURIAL: PLACE:  
 FATHER: MOTHER:

Parent Link Type: ( )

OTHER HUSBANDS:

CHILDREN

1. NAME: PLACE: Parent Link Type: ( )  
 --- BIRTH: PLACE:  
 CHR.: PLACE:  
 MAR.: PLACE:  
 DEATH: PLACE:  
 BURIAL: PLACE:  
 SPOUSE:

2. NAME: PLACE: Parent Link Type: ( )  
 --- BIRTH: PLACE:  
 CHR.: PLACE:  
 MAR.: PLACE:  
 DEATH: PLACE:  
 BURIAL: PLACE:  
 SPOUSE:

3. NAME: PLACE: Parent Link Type: ( )  
 --- BIRTH: PLACE:  
 CHR.: PLACE:  
 MAR.: PLACE:  
 DEATH: PLACE:  
 BURIAL: PLACE:  
 SPOUSE:

4. NAME: PLACE: Parent Link Type: ( )  
 --- BIRTH: PLACE:  
 CHR.: PLACE:  
 MAR.: PLACE:  
 DEATH: PLACE:  
 BURIAL: PLACE:  
 SPOUSE:

5. NAME: PLACE: Parent Link Type: ( )  
 --- BIRTH: PLACE:  
 CHR.: PLACE:  
 MAR.: PLACE:  
 DEATH: PLACE:  
 BURIAL: PLACE:  
 SPOUSE:

6. NAME: PLACE: Parent Link Type: ( )  
 --- BIRTH: PLACE:  
 CHR.: PLACE:  
 MAR.: PLACE:  
 DEATH: PLACE:  
 BURIAL: PLACE:  
 SPOUSE:

Records of: Lola L Sorensen  
 5518 Revere Drive  
 Salt Lake City, Utah 84117

Parent Link Types: (B)=Biological, (A)=Adopted, (G)=Guardian, (C)=Challenged, (D)=Disproved

=====

**HUSBAND** James Haywood HOWELL-703

**NOTES:**

Confederate Army Pvt., 7 May 1861, 9th Infantry, Co. F

**OTHER MARRIAGES:**

Tebitha KENNEDY-704 (MRIN:219)

Martha C BIZZAL-275 (MRIN:225)

Married: 24 Dec 1873

Seletha Elizabeth KENNEDY-716 (MRIN:228)

Married: 23 Mar 1879

Mary Thornton RUSSELL-717 (MRIN:229)

Married: 15 Nov 1883

**WIFE** Seletha J BROWN-715

HUSBAND James Lester KIRK-2

BIRTH: 26 Dec 1932 PLACE: Cerrogordo, Little River, Ark.  
 CHR.: PLACE:  
 MAR.: 19 Dec 1953 PLACE: De Soto, Clarke, Mississippi (Hernando?)  
 DEATH: PLACE:  
 BURIAL: PLACE:  
 FATHER: Rufus Clifton KIRK-4 MOTHER: Lucy Loma BRAZIL-5 Parent Link Type: (B)  
 OTHER WIVES: Parents' MRIN: 2

WIFE Shirley Jean BARNES-3

BIRTH: 14 Jul 1934 PLACE: Boliver, Hardeemon, Tenn.  
 CHR.: PLACE:  
 DEATH: PLACE:  
 BURIAL: PLACE:  
 FATHER: Daniel Wells BARNES SR.-6 MOTHER: Elsie Elizabeth HOWELL-7 Parent Link Type: (B)  
 OTHER HUSBANDS: Parents' MRIN: 3

CHILDREN

1. NAME: James Micheal KIRK-14 Parent Link Type: (B)  
 --- BIRTH: 8 Aug 1954 PLACE: Millington Naval Station  
 M CHR.: PLACE:  
 MAR.: 5 Jun 1976 PLACE: Valdosta, Georgia  
 DEATH: PLACE:  
 BURIAL: PLACE:  
 SPOUSE: Debra Jean RICHARDSON-593 MRIN: 171

2. NAME: Debra Lynn KIRK-15 Parent Link Type: (B)  
 --- BIRTH: 23 Sep 1955 PLACE: Millington Naval Station  
 F CHR.: PLACE:  
 MAR.: 14 Dec 1977 PLACE:  
 DEATH: PLACE:  
 BURIAL: PLACE:  
 SPOUSE: Dennis Marshall WEYER-594 MRIN: 172

3. NAME: Clifton Daniel KIRK-16 Parent Link Type: (B)  
 --- BIRTH: 28 Oct 1958 PLACE: Norfolk, Norfolk Co. Va.  
 M CHR.: PLACE:  
 MAR.: 1978 PLACE:  
 DEATH: PLACE:  
 BURIAL: PLACE:  
 SPOUSE: Tina Elaine BANKS-595 MRIN: 173

4. NAME: Scott Allison KIRK-1 Parent Link Type: (B)  
 --- BIRTH: 11 Jul 1962 PLACE: Mena, Polk Co., Ark.  
 M CHR.: PLACE:  
 MAR.: 24 May 1996 PLACE: Edinburgh Midlothian Scotland  
 DEATH: PLACE:  
 BURIAL: PLACE:  
 SPOUSE: Melanie Elaine ALLEN-174 MRIN: 46

5. NAME: Parent Link Type: ( )  
 --- BIRTH: PLACE:  
 CHR.: PLACE:  
 MAR.: PLACE:  
 DEATH: PLACE:  
 BURIAL: PLACE:  
 SPOUSE:

6. NAME: Parent Link Type: ( )  
 --- BIRTH: PLACE:  
 CHR.: PLACE:  
 MAR.: PLACE:  
 DEATH: PLACE:  
 BURIAL: PLACE:  
 SPOUSE:

Records of: Lola L Sorensen  
 5518 Revere Drive  
 Salt Lake City, Utah 84117

=====

HUSBAND James Lester KIRK-2

NOTES:

Sources:client's 31 Jan 1995 letter with family group sheets. Sheets on Rufus Clifton Kirk, wife Lucy Loma Brazil and children including son James Lester Kirk and family group sheet on James Lester Kirk with wife, Shirley Jean Barnes. Dates of birth given and death dates where known, however, no places of birth cited for children of James Lester and his wife.  
Historical timeline by client

WIFE Shirley Jean BARNES-3

CHILD 1 James Micheal KIRK-14

CHILD 2 Debra Lynn KIRK-15

CHILD 3 Clifton Daniel KIRK-16

CHILD 4 Scott Allison KIRK-1

NOTES:

8 Dec 1996 Scott and Melanie's Christmas Newsletter for marriage date and place client's parents family records, clients own birth data, parents personal knowledge. Married at Corsterphine United Free Church of Scotland, Edinburgh, Midlothian Scotland.



HUSBAND MAJORS-660

BIRTH: PLACE:  
 CHR.: PLACE:  
 MAR.: PLACE:  
 DEATH: Bef 1920 PLACE: Tenn.  
 BURIAL: PLACE:  
 FATHER: MOTHER: Parent Link Type: ( )  
 OTHER WIVES:

WIFE Elsie-661

BIRTH: 1845 PLACE: Tenn.  
 CHR.: PLACE:  
 DEATH: PLACE:  
 BURIAL: PLACE:  
 FATHER: MOTHER: Parent Link Type: ( )  
 OTHER HUSBANDS:

CHILDREN

1. NAME: Mattie Milton Miltoni MAJORS-583 Parent Link Type: (B)  
 --- BIRTH: 9 Oct 1881 PLACE: Tenn.  
 F CHR.: PLACE:  
 MAR.: 1 Feb 1901 PLACE:  
 DEATH: 19 Nov 1962 PLACE:  
 BURIAL: PLACE:  
 SPOUSE: William "Bill" Rufus HOWELL-582 MRIN: 165

2. NAME: Parent Link Type: ( )  
 --- BIRTH: PLACE:  
 CHR.: PLACE:  
 MAR.: PLACE:  
 DEATH: PLACE:  
 BURIAL: PLACE:  
 SPOUSE:

3. NAME: Parent Link Type: ( )  
 --- BIRTH: PLACE:  
 CHR.: PLACE:  
 MAR.: PLACE:  
 DEATH: PLACE:  
 BURIAL: PLACE:  
 SPOUSE:

4. NAME: Parent Link Type: ( )  
 --- BIRTH: PLACE:  
 CHR.: PLACE:  
 MAR.: PLACE:  
 DEATH: PLACE:  
 BURIAL: PLACE:  
 SPOUSE:

5. NAME: Parent Link Type: ( )  
 --- BIRTH: PLACE:  
 CHR.: PLACE:  
 MAR.: PLACE:  
 DEATH: PLACE:  
 BURIAL: PLACE:  
 SPOUSE:

6. NAME: Parent Link Type: ( )  
 --- BIRTH: PLACE:  
 CHR.: PLACE:  
 MAR.: PLACE:  
 DEATH: PLACE:  
 BURIAL: PLACE:  
 SPOUSE:

Records of: Lola L Sorensen  
 5518 Revere Drive  
 Salt Lake City, Utah 84117

HUSBAND MAJORS-660

NOTES:

Client's charts: 1920 census Civil Dist. #6, Hardemon co., Tenn. ED 41 sheet 2a pg 179 film 1821745, W R Howell family, mother in law with him. Mrs. Elsie Majors, widow, age 75 in 1920 census

WIFE Elsie-661

NOTES:

Age 75 in 1920 census

Parents born in N. Car.

CHILD 1 Mattie Milton Miltoni MAJORS-583

NOTES:

Will dated in 1920

## =====

HUSBAND Ralph HOWELL JR.-653

BIRTH: 1813 PLACE: Wayne Co.,N. C.  
 CHR.: PLACE:  
 MAR.: PLACE:  
 DEATH: 1849 PLACE: Hardemon Co.,Tenn.  
 BURIAL: PLACE: Little Hatchie Cem. Hardemon Co.,Tenn. Parent Link Type: (B)  
 FATHER: Ralph HOWELL SR.-588 MOTHER: Jane CRAWFORD-589 Parents' MRIN: 168  
 OTHER WIVES:

## =====

WIFE Narcissa BRINT-585

BIRTH: 1815 PLACE: N. Car.  
 CHR.: PLACE:  
 DEATH: 12 Feb 1897 PLACE: Hardemon Co.,Tenn.  
 BURIAL: PLACE: Little Hatchie Cem. Hardemon Co.,Tenn. Parent Link Type: (B)  
 FATHER: John BRINT-697 MOTHER: Margaret HAYWOOD-698 Parents' MRIN: 216  
 OTHER HUSBANDS:

## =====

CHILDREN

1. NAME: Martha Louise HOWELL-699 Parent Link Type: (B)

--- BIRTH: 27 Aug 1831 PLACE: N. Car.  
 F CHR.: PLACE:  
 MAR.: PLACE:  
 DEATH: 15 Nov 1862 PLACE:  
 BURIAL: PLACE:  
 SPOUSE: Wrigdow Rufus JERNIGAN-700 MRIN: 217

2. NAME: Margaret Amanda HOWELL-701 Parent Link Type: (B)

--- BIRTH: 21 Sep 1835 PLACE: N. Car.  
 F CHR.: PLACE:  
 MAR.: PLACE:  
 DEATH: 15 Dec 1879 PLACE:  
 BURIAL: PLACE:  
 SPOUSE: James Wesley JERNIGAN-702 MRIN: 218

3. NAME: James Haywood HOWELL-703 Parent Link Type: (B)

--- BIRTH: 1 May 1837 PLACE: Hardemon Co.,Tenn.  
 M CHR.: PLACE:  
 MAR.: PLACE:  
 DEATH: PLACE:  
 BURIAL: PLACE:  
 SPOUSE: Tebitha KENNEDY-704 MRIN: 219 There are other marriage(s)

4. NAME: Richard Columbus HOWELL-705 Parent Link Type: (B)

--- BIRTH: 9 Sep 1839 PLACE: Hardemon Co.,Tenn.  
 M CHR.: PLACE:  
 MAR.: PLACE:  
 DEATH: 23 Jan 1924 PLACE:  
 BURIAL: PLACE:  
 SPOUSE: Nancy HOOPER-706 MRIN: 220

5. NAME: William Henry HOWELL-707 Parent Link Type: (B)

--- BIRTH: 7 Dec 1841 PLACE: Hardemon Co.,Tenn.  
 M CHR.: PLACE:  
 MAR.: Dec 1861 PLACE:  
 DEATH: 12 Jul 1926 PLACE:  
 BURIAL: PLACE:  
 SPOUSE: Amanda Melvena HOOPER-708 MRIN: 221

6. NAME: Ailsey Jane HOWELL-709 Parent Link Type: (B)

--- BIRTH: 3 Jun 1844 PLACE: Hardemon Co.,Tenn.  
 F CHR.: PLACE:  
 MAR.: PLACE:  
 DEATH: 23 Nov 1923 PLACE:  
 BURIAL: PLACE:  
 SPOUSE: Wrigdon Rufus JERNIGAN-710 MRIN: 222

Records of: Lola L Sorensen  
 5518 Revere Drive  
 Salt Lake City, Utah 84117

HUSBAND Ralph HOWELL JR.-653  
 WIFE Narcissa BRINT-585

Yr of Birth 1813  
 Yr of Birth 1815

CHILDREN (continued)

7. NAME: Sarah E HOWELL-712 Parent Link Type: (B)  
 --- BIRTH: 1846 PLACE: Hardemon Co.,Tenn.  
 F CHR.: PLACE:  
 MAR.: PLACE:  
 DEATH: PLACE:  
 BURIAL: PLACE:  
 SPOUSE:

8. NAME: Luanda Caroline HOWELL-711 Parent Link Type: (B)  
 --- BIRTH: 1848 PLACE: Hardemon Co.,Tenn.  
 F CHR.: PLACE:  
 MAR.: PLACE:  
 DEATH: PLACE:  
 BURIAL: PLACE:  
 SPOUSE:

9. NAME: Robert Franklin HOWELL-713 Parent Link Type: (B)  
 --- BIRTH: 1849 PLACE: Hardemon Co.,Tenn.  
 M CHR.: PLACE:  
 MAR.: PLACE:  
 DEATH: PLACE:  
 BURIAL: PLACE:  
 SPOUSE: Serilda HOOPER-714 MRIN: 223

10. NAME: Parent Link Type: ( )  
 --- BIRTH: PLACE:  
 CHR.: PLACE:  
 MAR.: PLACE:  
 DEATH: PLACE:  
 BURIAL: PLACE:  
 SPOUSE:

11. NAME: Parent Link Type: ( )  
 --- BIRTH: PLACE:  
 CHR.: PLACE:  
 MAR.: PLACE:  
 DEATH: PLACE:  
 BURIAL: PLACE:  
 SPOUSE:

12. NAME: Parent Link Type: ( )  
 --- BIRTH: PLACE:  
 CHR.: PLACE:  
 MAR.: PLACE:  
 DEATH: PLACE:  
 BURIAL: PLACE:  
 SPOUSE:

13. NAME: Parent Link Type: ( )  
 --- BIRTH: PLACE:  
 CHR.: PLACE:  
 MAR.: PLACE:  
 DEATH: PLACE:  
 BURIAL: PLACE:  
 SPOUSE:

14. NAME: Parent Link Type: ( )  
 --- BIRTH: PLACE:  
 CHR.: PLACE:  
 MAR.: PLACE:  
 DEATH: PLACE:  
 BURIAL: PLACE:  
 SPOUSE:

HUSBAND Ralph HOWELL JR.-653

NOTES:

hardemon Co. Historical Sketches Tenn. 976.828h2h pg 179/180, Ralph & Narcissa HOWELL, parents and family; also James Haywood

OTHER MARRIAGES:

Unknown (MRIN:227)

Married: 1856/1857

WIFE Narcissa BRINT-585

CHILD 1 Martha Louise HOWELL-699

CHILD 2 Margaret Amanda HOWELL-701

CHILD 3 James Haywood HOWELL-703

NOTES:

Confederate Army Pvt., 7 May 1861, 9th Infantry, Co. F

OTHER MARRIAGES:

Seletha J BROWN-715 (MRIN:224)

Married: 1856/1857

Martha C BIZZAL-275 (MRIN:225)

Married: 24 Dec 1873

Seletha Elizabeth KENNEDY-716 (MRIN:228)

Married: 23 Mar 1879

Mary Thornton RUSSELL-717 (MRIN:229)

Married: 15 Nov 1883

CHILD 4 Richard Columbus HOWELL-705

CHILD 5 William Henry HOWELL-707

NOTES:

Confederate Middleton Tigers Company

CHILD 6 Ailsey Jane HOWELL-709

CHILD 7 Sarah E HOWELL-712

CHILD 8 Luanda Caroline HOWELL-711

CHILD 9 Robert Franklin HOWELL-713

NOTES:

Moved to Louisiana

HUSBAND Ralph HOWELL SR.-588

BIRTH: 1765/1770 PLACE:  
 CHR.: PLACE:  
 MAR.: 1790 PLACE:  
 DEATH: 1834 PLACE: North Carolina  
 BURIAL: PLACE:  
 FATHER: Henry HOWELL SR.-590 MOTHER: Rachel BOYTE-591 Parent Link Type: (B)  
 OTHER WIVES: Margaret Heath BRINT-654 Parents' MRIN: 169

WIFE Jane CRAWFORD-589

BIRTH: 1770 PLACE:  
 CHR.: PLACE:  
 DEATH: Bef 1830 PLACE:  
 BURIAL: PLACE:  
 FATHER: MOTHER: Parent Link Type: ( )  
 OTHER HUSBANDS:

CHILDREN

1. NAME: William Rigdon (Wrigdon) HOWELL-586 Parent Link Type: (B)  
 --- BIRTH: 23 Feb 1792 PLACE: Wayne Co.,N.C.  
 M CHR.: PLACE:  
 MAR.: 19 May 1842 PLACE:  
 DEATH: 20 Apr 1878 PLACE:  
 BURIAL: PLACE:  
 SPOUSE: Nancy BROWN-587 MRIN: 167 There are other marriage(s)

2. NAME: Elizabeth HOWELL-646 Parent Link Type: (B)  
 --- BIRTH: 1793 PLACE: Wayne Co.,N. C.  
 F CHR.: PLACE:  
 MAR.: PLACE:  
 DEATH: PLACE:  
 BURIAL: PLACE:  
 SPOUSE:

3. NAME: Ferebee HOWELL-647 Parent Link Type: (B)  
 --- BIRTH: 1795 PLACE: Wayne Co.,N. C.  
 F CHR.: PLACE:  
 MAR.: PLACE:  
 DEATH: PLACE:  
 BURIAL: PLACE:  
 SPOUSE:

4. NAME: Edith HOWELL-648 Parent Link Type: (B)  
 --- BIRTH: 1797 PLACE: Wayne Co.,N.C.  
 F CHR.: PLACE:  
 MAR.: PLACE:  
 DEATH: PLACE:  
 BURIAL: PLACE:  
 SPOUSE:

5. NAME: Robert Boyte Crawford HOWELL-649 Parent Link Type: (B)  
 --- BIRTH: 10 Mar 1801 PLACE: Wayne Co.,N.C.  
 M CHR.: PLACE:  
 MAR.: PLACE:  
 DEATH: 5 Apr 1868 PLACE:  
 BURIAL: PLACE:  
 SPOUSE:

6. NAME: Sarah Ann HOWELL-650 Parent Link Type: (B)  
 --- BIRTH: 2 Aug 1804 PLACE: Wayne Co.,N.C.  
 F CHR.: PLACE:  
 MAR.: PLACE:  
 DEATH: 27 Sep 1884 PLACE:  
 BURIAL: PLACE:  
 SPOUSE:

Records of: Lola L Sorensen  
 5518 Revere Drive  
 Salt Lake City, Utah 84117

HUSBAND Ralph HOWELL SR.-588  
 WIFE Jane CRAWFORD-589

Yr of Birth 1765  
 Yr of Birth 1770

CHILDREN (continued)

7. NAME: Serena HOWELL-651 Parent Link Type: (B)  
 --- BIRTH: 1806 PLACE: Wayne Co.,N.C.  
 F CHR.: PLACE:  
 MAR.: PLACE:  
 DEATH: PLACE:  
 BURIAL: PLACE:  
 SPOUSE:

8. NAME: Alfred Cogdell HOWELL-652 Parent Link Type: (B)  
 --- BIRTH: 12 Sep 1808 PLACE: Wayne Co.,N.C.  
 M CHR.: PLACE:  
 MAR.: PLACE:  
 DEATH: 24 Sep 1862 PLACE:  
 BURIAL: PLACE:  
 SPOUSE:

9. NAME: Ralph HOWELL JR.-653 Parent Link Type: (B)  
 --- BIRTH: 1813 PLACE: Wayne Co.,N. C.  
 M CHR.: PLACE:  
 MAR.: PLACE:  
 DEATH: 1849 PLACE:  
 BURIAL: PLACE: Little Hatchie Cem. Hardemon Co.,Tenn.  
 SPOUSE: Narcissa BRINT-585 MRIN: 215 There are other marriage(s)

10. NAME: Parent Link Type: ( )  
 --- BIRTH: PLACE:  
 CHR.: PLACE:  
 MAR.: PLACE:  
 DEATH: PLACE:  
 BURIAL: PLACE:  
 SPOUSE:

11. NAME: Parent Link Type: ( )  
 --- BIRTH: PLACE:  
 CHR.: PLACE:  
 MAR.: PLACE:  
 DEATH: PLACE:  
 BURIAL: PLACE:  
 SPOUSE:

12. NAME: Parent Link Type: ( )  
 --- BIRTH: PLACE:  
 CHR.: PLACE:  
 MAR.: PLACE:  
 DEATH: PLACE:  
 BURIAL: PLACE:  
 SPOUSE:

13. NAME: Parent Link Type: ( )  
 --- BIRTH: PLACE:  
 CHR.: PLACE:  
 MAR.: PLACE:  
 DEATH: PLACE:  
 BURIAL: PLACE:  
 SPOUSE:

14. NAME: Parent Link Type: ( )  
 --- BIRTH: PLACE:  
 CHR.: PLACE:  
 MAR.: PLACE:  
 DEATH: PLACE:  
 BURIAL: PLACE:  
 SPOUSE:

HUSBAND Ralph HOWELL SR.-588

NOTES:

Hardemon Co., Historical Sketches 976.828h2h pg 179/180, Ralph Howell, Narcissa, parents, family

OTHER MARRIAGES:

Margaret Heath BRINT-654 (MRIN:196)

WIFE Jane CRAWFORD-589

CHILD 1 William Rigdon (Wrigdon) HOWELL-586

NOTES:

Hardemon Co., Tenn. Marr. pg 27, 976.82882s; Client's April 1999 letter & charts

OTHER MARRIAGES:

Ann FULGHUM-635 (MRIN:190)

Louisa M "Callie" JOHNSON-645 (MRIN:195)

Married: 24 Nov 1865

CHILD 2 Elizabeth HOWELL-646

CHILD 3 Ferebee HOWELL-647

CHILD 4 Edith HOWELL-648

CHILD 5 Robert Boyte Crawford HOWELL-649

NOTES:

Served as mayor of Nashville

CHILD 6 Sarah Ann HOWELL-650

CHILD 7 Serena HOWELL-651

CHILD 8 Alfred Cogdell HOWELL-652

CHILD 9 Ralph HOWELL JR.-653

NOTES:

Hardemon Co. Historical Sketches Tenn. 976.828h2h pg 179/180, Ralph & Narcissa HOWELL, parents and family; also James Haywood

OTHER MARRIAGES:

Unknown (MRIN:227)

Married: 1856/1857



HUSBAND Robert E THOMAS-311

BIRTH: 18 Feb 1870 PLACE:  
 CHR.: PLACE:  
 MAR.: 10 Sep 1896 PLACE: Little River Co. Ark.  
 DEATH: 6 Dec 1949 PLACE: Cerrogordo, Little River Co., Ark  
 BURIAL: PLACE: Cerrogordo Cem.  
 FATHER: MOTHER:  
 OTHER WIVES:

Parent Link Type: ( )

WIFE Mary Emma KIRK-23

BIRTH: 6 Apr 1878 PLACE: Quitman, Wood Co., Texas  
 CHR.: PLACE:  
 DEATH: 23 Jun 1969 PLACE: Cerrogordo, Little River Co., Ark  
 BURIAL: PLACE:  
 FATHER: William Asa KIRK-8 MOTHER: Mary Helen MARSH-9  
 OTHER HUSBANDS:

Parent Link Type: (B)

Parents' MRIN: 4

CHILDREN

1. NAME: Henry Percy THOMAS-690  
 --- BIRTH: 13 Jul 1901 PLACE: Little River Co., Ark.  
 M CHR.: PLACE:  
 MAR.: PLACE:  
 DEATH: 23 Mar 1989 PLACE:  
 BURIAL: PLACE: Cerrogordo Cem. Little River Co., Ark.  
 SPOUSE:

Parent Link Type: (B)

2. NAME: Willie O THOMAS-691  
 --- BIRTH: 5 Dec 1903 PLACE: Little River Co., Ark.  
 M CHR.: PLACE:  
 MAR.: PLACE:  
 DEATH: 5 Dec 1979 PLACE:  
 BURIAL: PLACE:  
 SPOUSE:

Parent Link Type: (B)

3. NAME: Rufus O THOMAS-692  
 --- BIRTH: 17 Nov 1908 PLACE: Little River Co., Ark.  
 M CHR.: PLACE:  
 MAR.: PLACE:  
 DEATH: 1 Apr 1987 PLACE:  
 BURIAL: PLACE: Cerrogordo Cem. Little River Co., Ark.  
 SPOUSE:

Parent Link Type: (B)

4. NAME:  
 --- BIRTH: PLACE:  
 CHR.: PLACE:  
 MAR.: PLACE:  
 DEATH: PLACE:  
 BURIAL: PLACE:  
 SPOUSE:

Parent Link Type: ( )

5. NAME:  
 --- BIRTH: PLACE:  
 CHR.: PLACE:  
 MAR.: PLACE:  
 DEATH: PLACE:  
 BURIAL: PLACE:  
 SPOUSE:

Parent Link Type: ( )

6. NAME:  
 --- BIRTH: PLACE:  
 CHR.: PLACE:  
 MAR.: PLACE:  
 DEATH: PLACE:  
 BURIAL: PLACE:  
 SPOUSE:

Parent Link Type: ( )

Records of: Lola L Sorensen  
 5518 Revere Drive  
 Salt Lake City, Utah 84117

=====

HUSBAND Robert E THOMAS-311

NOTES:

Cerrogardo Cem. Rec. Little River Co., Ark via client's photos of tombstones

WIFE Mary Emma KIRK-23

NOTES:

Still alive in 1943 according to client.

Sevier Co Ark. Marr., age 18 at time of marriage

Computer error shows second marriage with an " unknown" in error.

OTHER MARRIAGES:

Unknown (HRIN:49)

CHILD 1 Henry Percy THOMAS-690

CHILD 2 Willie O THOMAS-691

CHILD 3 Rufus O THOMAS-692

HUSBAND William Andrew BASS-672

BIRTH: 17 Apr 1812 PLACE: Johnston Co.,N. Car.  
 CHR.: PLACE:  
 MAR.: 27 Aug 1835 PLACE: Hardemon Co.,Tenn  
 DEATH: 6 Mar 1895 PLACE:  
 BURIAL: PLACE: Mackey Cem. Hardemon Co.,Tenn  
 FATHER: MOTHER: Parent Link Type: ( )  
 OTHER WIVES:

WIFE Chellie INGRAM-673

BIRTH: 15 Mar 1815 PLACE: N. Car.  
 CHR.: PLACE:  
 DEATH: 26 Feb 1897 PLACE: Hardemon Co.,Tenn.  
 BURIAL: PLACE: Mackey Cem. Hardemon Co.,Tenn  
 FATHER: MOTHER: Parent Link Type: ( )  
 OTHER HUSBANDS:

CHILDREN

1. NAME: Euline Eliza Jane BASS-674 Parent Link Type: (B)  
 --- BIRTH: 24 Oct 1836 PLACE: N. Car.  
 F CHR.: PLACE:  
 MAR.: PLACE:  
 DEATH: 30 Dec 1922 PLACE:  
 BURIAL: PLACE:  
 SPOUSE: David S HARRIS-675 MRIN: 204

2. NAME: Dicey E BASS-676 Parent Link Type: (B)  
 --- BIRTH: 9 Jan 1842 PLACE: N. Car.  
 F CHR.: PLACE:  
 MAR.: 18 Sep 1879 PLACE:  
 DEATH: PLACE: Hardemon Co.,Tenn.  
 BURIAL: PLACE: Mackey Cem. Hardemon Co.,Tenn  
 SPOUSE: John FISH-677 MRIN: 205

3. NAME: William A BASS-678 Parent Link Type: (B)  
 --- BIRTH: 1844 PLACE: Tenn.  
 M CHR.: PLACE:  
 MAR.: PLACE:  
 DEATH: 1844 PLACE: Hardemon Co.,Tenn.  
 BURIAL: PLACE:  
 SPOUSE:

4. NAME: Thomas A BASS-679 Parent Link Type: (B)  
 --- BIRTH: 12 Jan 1840 PLACE: N. Car.  
 M CHR.: PLACE:  
 MAR.: 12 Apr 1861 PLACE:  
 DEATH: 4 Apr 1863 PLACE: Hardemon Co.,Tenn.  
 BURIAL: PLACE:  
 SPOUSE: S J DUNN-680 MRIN: 206

5. NAME: Christian C (Chrisey) BASS-681 Parent Link Type: (B)  
 --- BIRTH: 5 Sep 1842 PLACE: N. Car.  
 M CHR.: PLACE:  
 MAR.: 1 Sep 1870 PLACE:  
 DEATH: 14 Feb 1927 PLACE: Hardemon Co.,Tenn.  
 BURIAL: PLACE: Union Cem.  
 SPOUSE:

6. NAME: Richard A BASS-682 Parent Link Type: (B)  
 --- BIRTH: 26 Sep 1845 PLACE: Tenn.  
 M CHR.: PLACE:  
 MAR.: PLACE:  
 DEATH: 29 Sep 1898 PLACE: Hardemon Co.,Tenn.  
 BURIAL: PLACE:  
 SPOUSE:

Records of: Lola L Sorensen  
 5518 Revere Drive  
 Salt Lake City, Utah 84117

HUSBAND William Andrew BASS-672  
 WIFE Chellie INGRAM-673

Yr of Birth 1812  
 Yr of Birth 1815

CHILDREN (continued)

- |       |                                 |  |                             |
|-------|---------------------------------|--|-----------------------------|
| 7.    | NAME: Hawkins M BASS-683        |  | Parent Link Type: (B)       |
| ---   | BIRTH: 10 Mar 1850              | PLACE: Tenn.                           |                             |
| F     | CHR.:                           | PLACE:                                 |                             |
|       | MAR.: 1 Sep 1870                | PLACE:                                 |                             |
|       | DEATH: 20 Mar 1900              | PLACE: Hardemon Co.,Tenn.              |                             |
|       | BURIAL:                         | PLACE: Stanley Cem.,Hardemon Co.,Tenn. |                             |
|       | SPOUSE: Abram Edward HOWELL-584 | MRIN: 208                              | There are other marriage(s) |
| ----- |                                 |  |                             |
| 8.    | NAME: Needham B BASS-684        |  | Parent Link Type: (B)       |
| ---   | BIRTH: 23 Nov 1853              | PLACE: Hardemon Co.,Tenn.              |                             |
| M     | CHR.:                           | PLACE:                                 |                             |
|       | MAR.: 2 Jan 1879                | PLACE:                                 |                             |
|       | DEATH: 26 Sep 1924              | PLACE:                                 |                             |
|       | BURIAL:                         | PLACE: Hebron Cem.                     |                             |
|       | SPOUSE: Alice CHESHIER-685      | MRIN: 209                              |                             |
| ----- |                                 |  |                             |
| 9.    | NAME: John BASS-686             |  | Parent Link Type: (B)       |
| ---   | BIRTH: 2 Dec 1856               | PLACE: Hardemon Co.,Tenn.              |                             |
| M     | CHR.:                           | PLACE:                                 |                             |
|       | MAR.: 10 Mar 1881               | PLACE:                                 |                             |
|       | DEATH: 20 Oct 1922              | PLACE: Hardemon Co.,Tenn.              |                             |
|       | BURIAL:                         | PLACE: Mackey Cem. Hardemon Co.,Tenn   |                             |
|       | SPOUSE: M O MULLINS-687         | MRIN: 210                              | There are other marriage(s) |
| ----- |                                 |  |                             |
| 10.   | NAME:                           |  | Parent Link Type: ( )       |
| ---   | BIRTH:                          | PLACE:                                 |                             |
|       | CHR.:                           | PLACE:                                 |                             |
|       | MAR.:                           | PLACE:                                 |                             |
|       | DEATH:                          | PLACE:                                 |                             |
|       | BURIAL:                         | PLACE:                                 |                             |
|       | SPOUSE:                         |  |                             |
| ----- |                                 |  |                             |
| 11.   | NAME:                           |  | Parent Link Type: ( )       |
| ---   | BIRTH:                          | PLACE:                                 |                             |
|       | CHR.:                           | PLACE:                                 |                             |
|       | MAR.:                           | PLACE:                                 |                             |
|       | DEATH:                          | PLACE:                                 |                             |
|       | BURIAL:                         | PLACE:                                 |                             |
|       | SPOUSE:                         |  |                             |
| ----- |                                 |  |                             |
| 12.   | NAME:                           |  | Parent Link Type: ( )       |
| ---   | BIRTH:                          | PLACE:                                 |                             |
|       | CHR.:                           | PLACE:                                 |                             |
|       | MAR.:                           | PLACE:                                 |                             |
|       | DEATH:                          | PLACE:                                 |                             |
|       | BURIAL:                         | PLACE:                                 |                             |
|       | SPOUSE:                         |  |                             |
| ----- |                                 |  |                             |
| 13.   | NAME:                           |  | Parent Link Type: ( )       |
| ---   | BIRTH:                          | PLACE:                                 |                             |
|       | CHR.:                           | PLACE:                                 |                             |
|       | MAR.:                           | PLACE:                                 |                             |
|       | DEATH:                          | PLACE:                                 |                             |
|       | BURIAL:                         | PLACE:                                 |                             |
|       | SPOUSE:                         |  |                             |
| ----- |                                 |  |                             |
| 14.   | NAME:                           |  | Parent Link Type: ( )       |
| ---   | BIRTH:                          | PLACE:                                 |                             |
|       | CHR.:                           | PLACE:                                 |                             |
|       | MAR.:                           | PLACE:                                 |                             |
|       | DEATH:                          | PLACE:                                 |                             |
|       | BURIAL:                         | PLACE:                                 |                             |
|       | SPOUSE:                         |  |                             |

=====

**HUSBAND** William Andrew BASS-672

NOTES:

Came by covered wagen to West Tenn., 1844, Hardemon co., Tenn. Historical Sketch 976.828h2 pg 72, born N. Car., William & Chellie Bass family. J Melley Rec. Vol 1V 976.828v30, Mackey & Stanley Cem. pg 75  
Parents of nine children  
More sources: 1850 census 12th dist. Hardemon co., Tenn. pg 170, Abstracts W A & Chelly Bass.

**WIFE** Chellie INGRAM-673

NOTES:

Age 65 in 1880 census. Parents born in N. Car.

**CHILD 1** Euline Eliza Jane BASS-674

**CHILD 2** Dicey E BASS-676

**CHILD 3** William A BASS-678

**CHILD 4** Thomas A BASS-679

**CHILD 5** Christian C (Chrisey) BASS-681

NOTES:

Cem. Records show "Chirsey" as male, yet show her married to Ralph F Ammonds; There might be two people (twins), named Chrisey and Christian.

**CHILD 6** Richard A BASS-682

**CHILD 7** Hawkins M BASS-683

NOTES:

Age 30 in 1880 census

OTHER MARRIAGES:

Abram Edward HOWELL-584 (MRIN:166)  
Married: 1 Sep 1870 Tenn.

**CHILD 8** Needham B BASS-684

**CHILD 9** John BASS-686

OTHER MARRIAGES:

Margaret HOOPER-688 (MRIN:211)  
Married: 1885

HUSBAND William A BARNES-664

BIRTH: 1948 PLACE: Tenn.  
 CHR.: PLACE:  
 MAR.: PLACE:  
 DEATH: PLACE:  
 BURIAL: PLACE:  
 FATHER: BARNES-662 MOTHER: Amanda M F-663 Parent Link Type: (B)  
 OTHER WIVES: Parents' MRIN: 200

WIFE Nancy A-665

BIRTH: Abt 1854 PLACE: Tenn.  
 CHR.: PLACE:  
 DEATH: PLACE:  
 BURIAL: PLACE: Parent Link Type: ( )  
 FATHER: MOTHER:  
 OTHER HUSBANDS:

CHILDREN

1. NAME: Mora J BARNES-670 Parent Link Type: (B)  
 --- BIRTH: 1875 PLACE: Hardemon Co.,Tenn.  
 F CHR.: PLACE:  
 MAR.: PLACE:  
 DEATH: PLACE:  
 BURIAL: PLACE:  
 SPOUSE:

2. NAME: John D BARNES-671 Parent Link Type: (B)  
 --- BIRTH: 1878 PLACE: Hardemon Co.,Tenn.  
 M CHR.: PLACE:  
 MAR.: PLACE:  
 DEATH: PLACE:  
 BURIAL: PLACE:  
 SPOUSE:

3. NAME: Parent Link Type: ( )  
 --- BIRTH: PLACE:  
 CHR.: PLACE:  
 MAR.: PLACE:  
 DEATH: PLACE:  
 BURIAL: PLACE:  
 SPOUSE:

4. NAME: Parent Link Type: ( )  
 --- BIRTH: PLACE:  
 CHR.: PLACE:  
 MAR.: PLACE:  
 DEATH: PLACE:  
 BURIAL: PLACE:  
 SPOUSE:

5. NAME: Parent Link Type: ( )  
 --- BIRTH: PLACE:  
 CHR.: PLACE:  
 MAR.: PLACE:  
 DEATH: PLACE:  
 BURIAL: PLACE:  
 SPOUSE:

6. NAME: Parent Link Type: ( )  
 --- BIRTH: PLACE:  
 CHR.: PLACE:  
 MAR.: PLACE:  
 DEATH: PLACE:  
 BURIAL: PLACE:  
 SPOUSE:

Records of: Lola L Sorensen  
 5518 Revere Drive  
 Salt Lake City, Utah 84117

=====

HUSBAND William A BARNES-664

NOTES:

Age 32 in 1880 census Hardemon Co., Tenn 17 Dist. pg 255, William A Barnes family; next door to Amanda M F Barnes,  
age 57, born in Tenn., possible son or nephew

WIFE Nancy A-665

NOTES:

Age 26 in 1880 census. Parents born in S. Car.

CHILD 1 Nora J BARNES-670

NOTES:

Age 5 in 1880 census

CHILD 2 John D BARNES-671

NOTES:

Age 2 in 1880 census

=====

HUSBAND William Rigdon (Wrigdon) HOWELL-586

BIRTH: 23 Feb 1792 PLACE: Wayne Co.,N.C.  
 CHR.: PLACE:  
 MAR.: PLACE:  
 DEATH: 20 Apr 1878 PLACE:  
 BURIAL: PLACE:

Parent Link Type: (B)

FATHER: Ralph HOWELL SR.-588

MOTHER: Jane CRAWFORD-589

OTHER WIVES: Louisa M "Callie" JOHNSON-645 and 1 Other

Parents' MRIN: 168

=====

WIFE Ann FULGHUM-635

BIRTH: Bef 1810 PLACE:  
 CHR.: PLACE:  
 DEATH: Bef 1842 PLACE:  
 BURIAL: PLACE:  
 FATHER:  
 OTHER HUSBANDS:

MOTHER:

Parent Link Type: ( )

=====

CHILDREN

1. NAME: John Ralph HOWELL-636

Parent Link Type: (B)

--- BIRTH: 1822-1823

PLACE:

M CHR.:

PLACE:

MAR.:

PLACE:

DEATH:

PLACE:

BURIAL:

PLACE:

SPOUSE: Matilda (Merilla Morilla) H JOHNSON-637

MRIN: 191

2. NAME: David Crawford HOWELL-638

Parent Link Type: (B)

--- BIRTH: 13 Oct 1829

PLACE:

M CHR.:

PLACE:

MAR.:

PLACE:

DEATH: 26 Feb 1907

PLACE:

BURIAL:

PLACE:

SPOUSE: Nancy Jane JONES-639

MRIN: 192

3. NAME: Rufus Wrigdon HOWELL-640

Parent Link Type: (B)

--- BIRTH: 13 Oct 1829

PLACE:

M CHR.:

PLACE:

MAR.:

PLACE:

DEATH: 26 Sep 1877

PLACE:

BURIAL:

PLACE:

SPOUSE: Sarah Elizabeth BROWN-641

MRIN: 193

4. NAME: Winnie Jane HOWELL-642

Parent Link Type: (B)

--- BIRTH: 15 Jun 1835

PLACE:

F CHR.:

PLACE:

MAR.:

PLACE:

DEATH: Bef 1880

PLACE:

BURIAL:

PLACE:

SPOUSE: William BROWN-643

MRIN: 194

5. NAME: Benjamin Franklin HOWELL-644

Parent Link Type: (B)

--- BIRTH: 1836

PLACE:

M CHR.:

PLACE:

MAR.:

PLACE:

DEATH:

PLACE:

BURIAL:

PLACE:

SPOUSE:

6. NAME:

Parent Link Type: ( )

--- BIRTH:

PLACE:

CHR.:

PLACE:

MAR.:

PLACE:

DEATH:

PLACE:

BURIAL:

PLACE:

SPOUSE:

Records of: Lola L Sorensen  
 5518 Revere Drive  
 Salt Lake City, Utah 84117



=====

HUSBAND William Rigdon (Wrigdon) HOWELL-586

NOTES:

Hardemon Co., Tenn. Marr. pg 27, 976.82882s; Client's April 1999 letter & charts

OTHER MARRIAGES:

Nancy BROWN-587 (MRIN:167)

Married: 19 May 1842

Louisa M "Callie" JOHNSON-645 (MRIN:195)

Married: 24 Nov 1865

WIFE Ann FULGHUM-635

CHILD 1 John Ralph HOWELL-636

CHILD 2 David Crawford HOWELL-638

CHILD 3 Rufus Wrigdon HOWELL-640

CHILD 4 Winnie Jane HOWELL-642

CHILD 5 Benjamin Franklin HOWELL-644

HUSBAND William Rod BARNES-658

BIRTH: 1880 PLACE:  
 CHR.: PLACE:  
 MAR.: PLACE:  
 DEATH: 1926 PLACE: Hardemon Co.,Tenn.  
 BURIAL: PLACE: Hebron Bapt. Ch. Cem. Hardemon,Tenn. Parent Link Type: ( )  
 FATHER: MOTHER:  
 OTHER WIVES:

WIFE Ethel JACKSON-659

BIRTH: 1890 PLACE:  
 CHR.: PLACE:  
 DEATH: 29 Jul 1970 PLACE: Hardemon Co.,Tenn.  
 BURIAL: PLACE: Hebron Bapt. Ch. Cem. Hardemon,Tenn. Parent Link Type: ( )  
 FATHER: MOTHER:  
 OTHER HUSBANDS:

CHILDREN

1. NAME: Daniel Wells BARNES SR.-6 Parent Link Type: (B)  
 --- BIRTH: 9 Dec 1912 PLACE:  
 M CHR.: PLACE:  
 MAR.: 2 Jul 1932 PLACE:  
 DEATH: 2 Jul 1960 PLACE: Tatum, Lea Co.,N. M.  
 BURIAL: PLACE: Hebron Bapt. Ch. Cem. Hardemon,Tenn.  
 SPOUSE: Elsie Elizabeth HOWELL-7 MRIN: 3

2. NAME: Parent Link Type: ( )  
 --- BIRTH: PLACE:  
 CHR.: PLACE:  
 MAR.: PLACE:  
 DEATH: PLACE:  
 BURIAL: PLACE:  
 SPOUSE:

3. NAME: Parent Link Type: ( )  
 --- BIRTH: PLACE:  
 CHR.: PLACE:  
 MAR.: PLACE:  
 DEATH: PLACE:  
 BURIAL: PLACE:  
 SPOUSE:

4. NAME: Parent Link Type: ( )  
 --- BIRTH: PLACE:  
 CHR.: PLACE:  
 MAR.: PLACE:  
 DEATH: PLACE:  
 BURIAL: PLACE:  
 SPOUSE:

5. NAME: Parent Link Type: ( )  
 --- BIRTH: PLACE:  
 CHR.: PLACE:  
 MAR.: PLACE:  
 DEATH: PLACE:  
 BURIAL: PLACE:  
 SPOUSE:

6. NAME: Parent Link Type: ( )  
 --- BIRTH: PLACE:  
 CHR.: PLACE:  
 MAR.: PLACE:  
 DEATH: PLACE:  
 BURIAL: PLACE:  
 SPOUSE:

Records of: Lola L Sorensen  
 5518 Revere Drive  
 Salt Lake City, Utah 84117

=====

HUSBAND William Rod BARNES-658

NOTES:

Client's April 1999 letter with Howell - Barnes charts, data; Hebron Bapt Church Cem., Hardemon Co., Tenn. Cem.  
Records Vol IV 976.828v30 pg 31,32

WIFE Ethel JACKSON-659

CHILD 1 Daniel Wells BARNES SR.-6

NOTES:

Client's Sheets:

Age 8 in 1920 census

Hardemon Co., Tenn. Cem. Rec. Vol IV - 976.878v30 pg 31-32, members of Daniel Wells Barnes Sr.; Hebron Bapt. Church

Cem. Historic Timeline by client July 1960; Shirley's parents, 2 brothers & sisters  
killed in headon collison Tatum, N M. One brother, Gerald Wayne survived but partly paralyzed One brother, Gordon  
& sister Barbara Fay Cox not in accident. Gordon, a police officer killed later backing out of his driveway,  
broad-sided by another car

HUSBAND William "Bill" Rufus HOWELL-582

BIRTH: 23 Apr 1873 PLACE: Hardemon Co.,Tenn.  
 CHR.: PLACE:  
 MAR.: PLACE:  
 DEATH: 21 Sep 1954 PLACE:  
 BURIAL: PLACE:

FATHER: Abram Edward HOWELL-584  
 OTHER WIVES:

MOTHER: Hawkins M BASS-683

Parent Link Type: (B)

Parents' MRIN: 166

WIFE Ida JACKSON-605

BIRTH: 1 Nov 1876 PLACE:  
 CHR.: PLACE:  
 DEATH: 27 Apr 1972 PLACE: Hardemon Co.,Tenn.  
 BURIAL: PLACE: Stanley Cem. Hardemon Co.,Tenn.  
 FATHER: Dank JACKSON-689 MOTHER:  
 OTHER HUSBANDS:

Parent Link Type: (B)

Parents' MRIN: 212

CHILDREN

1. NAME: Nancy Eldis HOWELL-606  
 --- BIRTH: 7 Aug 1896 PLACE: Hardemon Co.,Tenn.  
 F CHR.: PLACE:  
 MAR.: PLACE:  
 DEATH: 27 Apr 1972 PLACE:  
 BURIAL: PLACE:  
 SPOUSE: Robert Troy MCALPIN-607 MRIN: 178

Parent Link Type: (B)

2. NAME:  
 --- BIRTH: PLACE:  
 CHR.: PLACE:  
 MAR.: PLACE:  
 DEATH: PLACE:  
 BURIAL: PLACE:  
 SPOUSE:

Parent Link Type: ( )

3. NAME:  
 --- BIRTH: PLACE:  
 CHR.: PLACE:  
 MAR.: PLACE:  
 DEATH: PLACE:  
 BURIAL: PLACE:  
 SPOUSE:

Parent Link Type: ( )

4. NAME:  
 --- BIRTH: PLACE:  
 CHR.: PLACE:  
 MAR.: PLACE:  
 DEATH: PLACE:  
 BURIAL: PLACE:  
 SPOUSE:

Parent Link Type: ( )

5. NAME:  
 --- BIRTH: PLACE:  
 CHR.: PLACE:  
 MAR.: PLACE:  
 DEATH: PLACE:  
 BURIAL: PLACE:  
 SPOUSE:

Parent Link Type: ( )

6. NAME:  
 --- BIRTH: PLACE:  
 CHR.: PLACE:  
 MAR.: PLACE:  
 DEATH: PLACE:  
 BURIAL: PLACE:  
 SPOUSE:

Parent Link Type: ( )

Records of: Lola L Sorensen  
 5518 Revere Drive  
 Salt Lake City, Utah 84117

=====

HUSBAND William "Bill" Rufus HOWELL-582

NOTES:

Age 7 in 1880 census

Hardemon Co., Tenn. Cem. Rec. Vol 1V 976.828v3o pg 45 , Stanley Cem.

1850 census Hardemon Co. Tenn. pg 171, 12th Dist, family A E Howell (976.828x 29c)

Age 47 in 1920 census Cervil Dist. # 6, Hardemon Co., Tenn. ED 41 sheet 2a pg 179 film 1821745, W R Howell family

976.828x29c, Hardemon Co., Tenn. Cem Records Vol 1V pg 45 976,828v30

Hardemon Co., Tenn. Cem. Records, Vol 1V, Bolivar Cemeteries 976.828v3o Bolivar Memorial Garden pg 80, James Elmer Howell, Kathryn Gray Howell

OTHER MARRIAGES:

Mattie Milton Miltoni MAJORS-583 (MRIN:165)

Married: 1 Feb 1901

WIFE Ida JACKSON-605

CHILD 1 Nancy Eldis HOWELL-606

HUSBAND William "Bill" Rufus HOWELL-582

BIRTH: 23 Apr 1873 PLACE: Hardemon Co.,Tenn.  
 CHR.: PLACE:  
 MAR.: 1 Feb 1901 PLACE:  
 DEATH: 21 Sep 1954 PLACE:  
 BURIAL: PLACE:  
 FATHER: Abram Edward HOWELL-584 MOTHER: Hawkins M BASS-683 Parent Link Type: (B)  
 OTHER WIVES: Ida JACKSON-605 Parents' MRIN: 166

WIFE Mattie Milton Miltoni MAJORS-583

BIRTH: 9 Oct 1881 PLACE: Tenn.  
 CHR.: PLACE:  
 DEATH: 19 Nov 1962 PLACE:  
 BURIAL: PLACE:  
 FATHER: MAJORS-660 MOTHER: Elsie-661 Parent Link Type: (B)  
 OTHER HUSBANDS: Parents' MRIN: 199

CHILDREN

1. NAME: Benjamin "Bennie" Edward HOWELL-608 Parent Link Type: (B)  
 --- BIRTH: 17 Nov 1901 PLACE: Hardemon Co.,Tenn.  
 M CHR.: PLACE:  
 MAR.: 28 Feb 1925 PLACE:  
 DEATH: 1 Jul 1990 PLACE:  
 BURIAL: PLACE:  
 SPOUSE: Elgie Belle STEPP-609 MRIN: 179

2. NAME: Lloyd Zachariah HOWELL-610 Parent Link Type: (B)  
 --- BIRTH: 15 Jul 1903 PLACE: Hardemon Co.,Tenn.  
 M CHR.: PLACE:  
 MAR.: PLACE:  
 DEATH: 14 Apr 1918 PLACE:  
 BURIAL: PLACE:  
 SPOUSE:

3. NAME: John Boatman HOWELL-611 Parent Link Type: (B)  
 --- BIRTH: 12 Mar 1905 PLACE: Hardemon Co.,Tenn.  
 M CHR.: PLACE:  
 MAR.: PLACE:  
 DEATH: 10 Oct 1994 PLACE:  
 BURIAL: PLACE:  
 SPOUSE: Bettie BRYANT-612 MRIN: 180 There are other marriage(s)

4. NAME: Madie Lee HOWELL-613 Parent Link Type: (B)  
 --- BIRTH: 19 Sep 1907 PLACE: Hardemon Co.,Tenn.  
 F CHR.: PLACE:  
 MAR.: PLACE:  
 DEATH: 2 Dec 1977 PLACE:  
 BURIAL: PLACE:  
 SPOUSE: Fred COLLINS-614 MRIN: 181

5. NAME: Mary Magdaline "Lena" HOWELL-615 Parent Link Type: (B)  
 --- BIRTH: 31 Mar 1910 PLACE: Hardemon Co.,Tenn.  
 F CHR.: PLACE:  
 MAR.: PLACE:  
 DEATH: Jan 1997 PLACE:  
 BURIAL: PLACE:  
 SPOUSE: John Abrey MAXWELL-616 MRIN: 182

6. NAME: James Elmer HOWELL-617 Parent Link Type: (B)  
 --- BIRTH: 5 Nov 1912 PLACE: Hardemon Co.,Tenn.  
 M CHR.: PLACE:  
 MAR.: 7 Jul 1934 PLACE:  
 DEATH: PLACE:  
 BURIAL: PLACE: Bolivar Memorial Garden,Hardemon Co.,Tenn.  
 SPOUSE: Katherine Kay Cecelia GRAY-618 MRIN: 183

Records of: Lola L Sorensen  
 5518 Revere Drive  
 Salt Lake City, Utah 84117

HUSBAND William "Bill" Rufus HOWELL-582 Yr of Birth 1873  
 WIFE Mattie Milton Milton MAJORS-583 Yr of Birth 1881

CHILDREN (continued)

7. NAME: Elsie Elizabeth HOWELL-7 Parent Link Type: (B)  
 --- BIRTH: 17 Mar 1915 PLACE: Hardemon Co.,Tenn.  
 F CHR.: PLACE:  
 MAR.: 2 Jul 1932 PLACE:  
 DEATH: 2 Jul 1960 PLACE: Tatum, Lea Co.,N. M.  
 BURIAL: PLACE: Hebron Bapt. Ch. Cem. Hardemon,Tenn.  
 SPOUSE: Daniel Wells BARNES SR.-6 MRIN: 3

8. NAME: Samuel "Sam" Virgil HOWELL-619 Parent Link Type: (B)  
 --- BIRTH: 26 Jan 1917 PLACE: Hardemon Co.,Tenn.  
 M CHR.: PLACE:  
 MAR.: 16 Apr 1940 PLACE:  
 DEATH: PLACE:  
 BURIAL: PLACE:  
 SPOUSE: Mary Christine SYKES-620 MRIN: 184

9. NAME: Lora Viola HOWELL-621 Parent Link Type: (B)  
 --- BIRTH: 20 Mar 1920 PLACE: Hardemon Co.,Tenn.  
 F CHR.: PLACE:  
 MAR.: 13 Jan 1937 PLACE:  
 DEATH: PLACE:  
 BURIAL: PLACE:  
 SPOUSE: James Wesley Loyd MAXWELL-622 MRIN: 185

10. NAME: Richard Preston HOWELL-623 Parent Link Type: (B)  
 --- BIRTH: 22 Jan 1923 PLACE: Hardemon Co.,Tenn.  
 M CHR.: PLACE:  
 MAR.: 1 Mar 1942 PLACE:  
 DEATH: 28 Nov 1990 PLACE:  
 BURIAL: PLACE:  
 SPOUSE: Hazel CONRAD-624 MRIN: 186

11. NAME: Parent Link Type: ( )  
 --- BIRTH: PLACE:  
 CHR.: PLACE:  
 MAR.: PLACE:  
 DEATH: PLACE:  
 BURIAL: PLACE:  
 SPOUSE:

12. NAME: Parent Link Type: ( )  
 --- BIRTH: PLACE:  
 CHR.: PLACE:  
 MAR.: PLACE:  
 DEATH: PLACE:  
 BURIAL: PLACE:  
 SPOUSE:

13. NAME: Parent Link Type: ( )  
 --- BIRTH: PLACE:  
 CHR.: PLACE:  
 MAR.: PLACE:  
 DEATH: PLACE:  
 BURIAL: PLACE:  
 SPOUSE:

14. NAME: Parent Link Type: ( )  
 --- BIRTH: PLACE:  
 CHR.: PLACE:  
 MAR.: PLACE:  
 DEATH: PLACE:  
 BURIAL: PLACE:  
 SPOUSE:

HUSBAND William "Bill" Rufus HOWELL-582

NOTES:

Age 7 in 1880 census  
Hardemon Co., Tenn. Cem. Rec. Vol 1V 976.828v3o pg 45 , Stanley Cem.  
1850 census Hardemon Co. Tenn. pg 171, 12th Dist, family A E Howell (976.828x 29c)  
Age 47 in 1920 census Cervil Dist. # 6, Hardemon Co., Tenn. ED 41 sheet 2a pg 179 film 1821745, W R Howell family  
976.828x29c, Hardemon Co., Tenn. Cem Records Vol 1V pg 45 976.828v3o  
Hardemon Co., Tenn. Cem. Records, Vol 1V, Bolivar Cemertries 976.828v3o Bolivar Memorial Garden pg 80, James Elmer  
Howell, Kathryn Gray Howell

OTHER MARRIAGES:

Ida JACKSON-505 (MRIN:177)

WIFE Mattie Milton Miltoni MAJORS-583

NOTES:

Will dated in 1920

CHILD 1 Benjamin "Bennie" Edward HOWELL-608

CHILD 2 Lloyd Zachariah HOWELL-610

CHILD 3 John Boatman HOWELL-611

OTHER MARRIAGES:

Inex DAVIS-625 (MRIN:187)  
Cora Lee DENING-626 (MRIN:188)

CHILD 4 Madie Lee HOWELL-613

CHILD 5 Mary Magadaline "Lena" HOWELL-615

NOTES:

Age 9 in 1920 census; Mary Magadaline "Lener" Howell in 1920 census

CHILD 6 James Elmer HOWELL-617

NOTES:

Age 7 in 1920 census

CHILD 7 Elsie Elizabeth HOWELL-7

NOTES:

Age 5 in 1920 census

CHILD 8 Samuel "Sam" Virgil HOWELL-619

NOTES:

Age 2 11/12 in 1920 census

CHILD 9 Lora Viola HOWELL-621

CHILD 10 Richard Preston HOWELL-623



MISSISSIPPI 1870  
FEDERAL  
CENSUS INDEX



EDITOR

RONALD VERN JACKSON

ET AL

ACCELERATED INDEXING SYSTEMS INTERNATIONAL

40 NO. HWY 89, NORTH SALT LAKE, UT 84054



BARNES, PARKER CALHOUN CO. MS 314 SAREPTA P.O. 1870  
 BARNES, PATSY COVINGTON CO. MS 413 COBA BEAT 1870  
 BARNES, PERCY COPIAHL CO. MS 243 BAZLEBURST P.O. 1870  
 BARNES, PETER CLAIBORNE CO. MS 603 PATTONA DIST. 1870  
 BARNES, PETER NOTURBE CO. MS 009 TWP 13 1870  
 BARNES, PHILLIP ADAMS CO. MS 170 NATCHEZ P.O. 1870  
 BARNES, PHILLIP CLAIHORNE CO. MS 611 PATTONA DIST. 1870  
 BARNES, PHILLIP ATTALA CO. MS 123 KOZCIUSKO P.O. 1870  
 BARNES, PRINCE HAMILTON CO. MS 112 COLUMBIA P.O. 1870  
 BARNES, PINDNEY PIECE CO. MS 169 TWP 5 & 10 E 1870  
 BARNES, POLLY WARREN CO. MS 193 RED BONE PREC. 1870  
 BARNES, PRICILLA CLAIHORNE CO. MS 509 PORT GIBSON P.O. 1870  
 BARNES, R. LAWRENCE CO. MS 253 MONTICELLO P.O. 1870  
 BARNES, R. WARREN CO. MS 315 VICKSBURG 1870  
 BARNES, RACHAEL WARREN CO. MS 324 YAZOO DIST. 1 1870  
 BARNES, RANOLD CLAIHORNE CO. MS 623 PATTONA DIST. 1870  
 BARNES, REBECCA BOWLES CO. MS 107 LEXINGTON DIST. 1870  
 BARNES, REBECCA COPIAHL CO. MS 423 PATTONA DIST. 1870  
 BARNES, REBECCA ADAMS CO. MS 240 BEAUREGARD P.O. 1870  
 BARNES, RICHARD CARROLL CO. MS 196 NATCHEZ P.O. 1870  
 BARNES, RICHARD COPIAHL CO. MS 726 CARROLLTON P.O. 1870  
 BARNES, RICHARD LAUDERDALE CO. MS 159 CRYSTAL SPRINGS P.O. 1870  
 BARNES, RICHARD LAUDERDALE CO. MS 106 MERIDIAN P.O. 1870  
 BARNES, RICHARD LEWIS CO. MS 217 MT. CARMEL P.O. 1870  
 BARNES, RICHARD LEWIS CO. MS 441 TUELO P.O. 1870  
 BARNES, RICHARD LEWIS CO. MS 196 NATCHEZ P.O. 1870  
 BARNES, ROSETT BOLIVAR CO. MS 241 CARSONS LANDING P.O. 1870  
 BARNES, S. LAWRENCE CO. MS 518 TWP 8 PART 1870  
 BARNES, S. WARREN CO. MS 215 MONTICELLO P.O. 1870  
 BARNES, SALLY WARREN CO. MS 307 VICKSBURG 1870  
 BARNES, SAMUEL COPIAHL CO. MS 305 BAZLEBURST P.O. 1870  
 BARNES, SAMUEL LEE CO. MS 442 MOOREVILLE P.O. 1870  
 BARNES, SAMUEL SIMPSON CO. MS 309 WESTVILLE P.O. 1870  
 BARNES, SARAH COPIAHL CO. MS 154 CRYSTAL SPRINGS P.O. 1870  
 BARNES, SARAH COPIAHL CO. MS 306 BAZLEBURST P.O. 1870  
 BARNES, SARAH NOTURBE CO. MS 295 COLUMBIA P.O. 1870  
 BARNES, SEBRUN COPIAHL CO. MS 154 TWP 13 1870  
 BARNES, SHADE TALLAHATCHIE CO. MS 560 CRYSTAL SPRINGS P.O. 1870  
 BARNES, SILAS E. HAMILTON CO. MS 196 OAKLAND P.O. 1870  
 BARNES, SIMON MONROE CO. MS 177 ABERDEEN P.O. 1870  
 BARNES, STROESER BOWLES CO. MS 420 DRY GROVE P.O. 1870  
 BARNES, SUTTON CLAIHORNE CO. MS 109 LEXINGTON DIST. 1870  
 BARNES, TAYLOR CARROLL CO. MS 514 WARDEN P.O. 1870  
 BARNES, THOMAS CLAIHORNE CO. MS 588 PATTONA DIST. 1870  
 BARNES, THOMAS CARROLL CO. MS 158 CRYSTAL SPRINGS P.O. 1870  
 BARNES, THOMAS COPIAHL CO. MS 158 CRYSTAL SPRINGS P.O. 1870  
 BARNES, THOMAS HAMILTON CO. MS 240 BEAUREGARD P.O. 1870  
 BARNES, THOMAS HAMILTON CO. MS 286 COLUMBIA P.O. 1870  
 BARNES, THOMAS WESSBOBA CO. MS 332 PHILADELPHIA P.O. 1870  
 BARNES, THOMAS YAZOO CO. MS 290 YAZOO DIST. 2 1870  
 BARNES, THOMAS J. RANDON CO. MS 048 BRANDON P.O. 1870  
 BARNES, TON YAZOO CO. MS 206 YAZOO DIST. 1 1870  
 BARNES, TONY EVIDS CO. MS 751 JACKSON 1870  
 BARNES, W. P. HAMILTON CO. MS 269 COLUMBIA P.O. 1870  
 BARNES, WADE LONGNES CO. MS 455 DRY GROVE P.O. 1870  
 BARNES, WEBSTER PINE CO. MS 130 ARTESTA P.O. 1870  
 BARNES, WILEY G. RANDON CO. MS 045 BRANDON P.O. 1870  
 BARNES, WILFORD WARREN CO. MS 179 RED BONE PREC. 1870  
 BARNES, WILLIAM CARROLL CO. MS 591 GREENWOOD P.O. 1870  
 BARNES, WILLIAM CLAIHORNE CO. MS 654 ROCKY SPRINGS DIST. 1870  
 BARNES, WILLIAM CLAIHORNE CO. MS 657 ROCKY SPRINGS DIST. 1870  
 BARNES, WILLIAM EASTON CO. MS 345 MISSISSIPPI CITY 1870  
 BARNES, WILLIAM EVIDS CO. MS 476 RAYMOND P.O. 1870  
 BARNES, WILLIAM EVIDS CO. MS 494 TERRY P.O. 1870  
 BARNES, WILLIAM JEFFERSON CO. MS 047 FAYETTE P.O. 1870  
 BARNES, WILLIAM LAWRENCE CO. MS 220 MT. CARMEL P.O. 1870  
 BARNES, WILLIAM LEAKE CO. MS 307 GOOD HOPE P.O. 1870  
 BARNES, WILLIAM HAMILTON CO. MS 292 COLUMBIA P.O. 1870  
 BARNES, WILLIAM MONROE CO. MS 470 LOGISVILLE 1870  
 BARNES, WILLIAM G. NOTURBE CO. MS 323 OAKLAND P.O. 1870  
 BARNES, WILLIAM E. WESSBOBA CO. MS 044 TWP 14 1870  
 BARNES, WILLIAM J. LEE CO. MS 442 PHILADELPHIA P.O. 1870  
 BARNES, WILLIAM K. PRENTISS CO. MS 444 TWP 5 1870  
 BARNES, WILLIAM T. COPIAHL CO. MS 175 BAZLEBURST P.O. 1870  
 BARNES, WILLIE SMITH CO. MS 425 SYLVARENA P.O. 1870  
 BARNES, WILLIE CLAIHORNE CO. MS 584 GRAND GULF 1870  
 BARNES, WILLIS TALLAHATCHIE CO. MS 549 CHARLESTON P.O. 1870  
 BARNES, WILLIS TALLAHATCHIE CO. MS 063 UNION GROVE P.O. 1870  
 BARNES, WILLIS LAWRENCE CO. MS 212 MONTICELLO P.O. 1870  
 BARNES, WILLIS TALLAHATCHIE CO. MS 580 TILLATORA P.O. 1870  
 BARNES, WILLIS WARREN CO. MS 410 YAZOO 1870  
 BARNES, WIMFIELD LAUDERDALE CO. MS 133 MARION STATION P.O. 1870  
 BARNET WISSAMBA CO. MS 347 TWP 7 1870  
 BARNETT, AARON TIPPAC CO. MS 275 7 W. VICKSBURG 1870  
 BARNETT, ABRAHAM MONROE CO. MS 203 TWP 3 R 4 1870  
 BARNETT, ALFRED MONROE CO. MS 198 SPECIETHVILLE P.O. 1870  
 BARNETT, AMANDA MONROE CO. MS 076 SPECIETHVILLE P.O. 1870  
 BARNETT, ANDY ITAWAMBA CO. MS 351 TWP 8 1870  
 BARNETT, CHARLES SCOTT CO. MS 209 FOREST P.O. 1870  
 BARNETT, CHARLES JASPER CO. MS 514 PAULDING P.O. 1870  
 BARNETT, CHARLES TUNICA CO. MS 015 AUSTIN DIST. 1 1870  
 BARNETT, FRANKLIN NEWTON CO. MS 444 TWP 6 R 12 1870  
 BARNETT, GEORGE DESOTO CO. MS 044 TWP 1 R 7 1870  
 BARNETT, HENRY CLAREE CO. MS 699 SHUBOTA P.O. 1870  
 BARNETT, HENRY JASPER CO. MS 556 PAULDING P.O. 1870  
 BARNETT, HENRY JASPER CO. MS 218 TWP 4 R 4 1870  
 BARNETT, J. H. ALCOON CO. MS 513 PAULDING P.O. 1870  
 BARNETT, J. H. ALCOON CO. MS 301 TWP 3 R 6 1870  
 BARNETT, J. N. ALCOON CO. MS 301 TWP 3 R 6 1870  
 BARNETT, JERRY DESOTO CO. MS 118 TWP 2 R 8 1870  
 BARNETT, JOHN MONROE CO. MS 064 SHOTTEVILLE P.O. 1870  
 BARNETT, JOHN CARROLL CO. MS 355 CARROLLTON P.O. 1870  
 BARNETT, JOHN OXBURGER CO. MS 415 CROOKMAN AGENCY P.O. 1870  
 BARNETT, JOSEPH OXBURGER CO. MS 415 CROOKMAN AGENCY P.O. 1870  
 BARNETT, MARY ANN NEWTON CO. MS 421 TWP 5 R 11 1870  
 BARNETT, MERIDIAN ATTALA CO. MS 174 KOZCIUSKO P.O. 1870  
 BARNETT, OUBON BOLIVAR CO. MS 300 NO TWP LISTED 1870  
 BARNETT, RICHA MILKINSON CO. MS 286 FT. ADAMS P.O. 1870  
 BARNETT, ROBERT EVIDS CO. MS 398 BEAR CREEK P.O. 1870  
 BARNETT, ROBERT EVIDS CO. MS 397 TWP 5 R 11 1870  
 BARNETT, THOMAS NEWTON CO. MS 203 TWP 6 R 8 1870  
 BARNETT, WASHINGTON NEWTON CO. MS 420 TWP 5 R 13 1870  
 BARNETT, WILEY SCOTT CO. MS 210 FOREST P.O. 1870  
 BARNETT, WILLIAM DESOTO CO. MS 002 BEAUDARD 1870  
 BARNETT, WILLIAM PANOLA CO. MS 042 LONG CREEK P.O. 1870  
 BARNETT, A. WARREN CO. MS 318 TWP 1 R 7 1870  
 BARNETT, A. WARREN CO. MS 244 3 W. VICKSBURG 1870  
 BARNETT, A. D. TIPPAC CO. MS 047 TWP 5 R 1 1870  
 BARNETT, ABRAHAM NEWTON CO. MS 099 TWP 5 R 2 1870  
 BARNETT, ABRAHAM NEWTON CO. MS 047 4TH SUPERVISORS DIST. 1870  
 BARNETT, ALBERT LAUDERDALE CO. MS 102 MARION STATION P.O. 1870  
 BARNETT, ALFRED NEWTON CO. MS 223 TWP 16 1870  
 BARNETT, ALLEN NEWTON CO. MS 448 TWP 6 R 12 1870  
 BARNETT, ANN WARREN CO. MS 105 FANNIN P.O. 1870  
 BARNETT, ANN TISSBOINGO CO. MS 321 TWP 4 R 10 1870

BARNETT, ANNE WARREN CO. MS 272 5 W. VICKSBURG 1870  
 BARNETT, ARNSTEAD JASPER CO. MS 367 PAULDING P.O. 1870  
 BARNETT, B. WARREN CO. MS 244 1 W. VICKSBURG 1870  
 BARNETT, BEN WARREN CO. MS 047 BRANDON P.O. 1870  
 BARNETT, BURDET TISSBOINGO CO. MS 343 IDEA 1870  
 BARNETT, BYNTIA JASPER CO. MS 527 PAULDING P.O. 1870  
 BARNETT, CALVIN TISSBOINGO CO. MS 341 IUKA 1870  
 BARNETT, CALVIN WASHINGTON CO. MS 401 TWP 13 R 10 1870  
 BARNETT, CATHERINE E. WASHINGTON CO. MS 410 TWP 13 R 10 1870  
 BARNETT, CHARLES DESOTO CO. MS 100 TWP 2 R 7 1870  
 BARNETT, CHARLES NEWTON CO. MS 446 TWP 6 R 12 1870  
 BARNETT, CHARLES NOTURBE CO. MS 216 TWP 18 1870  
 BARNETT, CHARLES WESSBOBA CO. MS 222 TWP 16 1870  
 BARNETT, CICERO WESSBOBA CO. MS 027 BOUSTON P.O. 1870  
 BARNETT, CLARA M. EVIDS CO. MS 722 TWP 16 1870  
 BARNETT, COAY ALCOON CO. MS 346 TWP 3 R 7 1870  
 BARNETT, DANIEL NOTURBE CO. MS 224 TWP 16 1870  
 BARNETT, DANIEL J. NOTURBE CO. MS 046 CANTON P.O. 1870  
 BARNETT, DAVID NOTURBE CO. MS 216 TWP 16 1870  
 BARNETT, E. NOTURBE CO. MS 318 TWP 1 R 7 1870  
 BARNETT, EDWARD NOTURBE CO. MS 321 EULOGY DIST. 1870  
 BARNETT, EDWIN BOLMES CO. MS 077 EULOGY DIST. 1870  
 BARNETT, ELMOT JASPER CO. MS 556 PAULDING P.O. 1870  
 BARNETT, ELMER NEWTON CO. MS 424 TWP 6 R 10 1870  
 BARNETT, ELLIS NEWTON CO. MS 305 PHILADELPHIA P.O. 1870  
 BARNETT, ELIZABETH A. WESSBOBA CO. MS 332 PHILADELPHIA P.O. 1870  
 BARNETT, EMMA A. LAUDERDALE CO. MS 028 MERIDIAN P.O. 1870  
 BARNETT, FANNY JASPER CO. MS 106 COFFEYVILLE P.O. 1870  
 BARNETT, FANNY YALOUSIBA CO. MS 396 BEAR CREEK P.O. 1870  
 BARNETT, FANNY EVIDS CO. MS 676 RED BANKS P.O. 1870  
 BARNETT, FLOYD WESSBOBA CO. MS 220 TWP 9 1870  
 BARNETT, FRAN JASPER CO. MS 346 VICKSBURG 1870  
 BARNETT, GEORGE DESOTO CO. MS 557 PAULDING P.O. 1870  
 BARNETT, GEORGE NEWTON CO. MS 044 TWP 1 R 7 1870  
 BARNETT, GEORGE DESOTO CO. MS 351 TWP 5 R 8 1870  
 BARNETT, GEORGE LAUDERDALE CO. MS 102 MARION STATION P.O. 1870  
 BARNETT, GEORGE TIPPAC CO. MS 046 TWP 5 R 1 1870  
 BARNETT, GEORGE WARREN CO. MS 106 BOVINA PREC. 1870  
 BARNETT, GREEN HAMILTON CO. MS 146 DOCK HILL P.O. 1870  
 BARNETT, HALL JASPER CO. MS 556 PAULDING P.O. 1870  
 BARNETT, HARRY PRENTISS CO. MS 443 TWP 16 1870  
 BARNETT, HENDERSON NOTURBE CO. MS 217 TWP 16 1870  
 BARNETT, HENDERSON PRENTISS CO. MS 443 TWP 5 1870  
 BARNETT, HENRIETTA MARSHALL CO. MS 593 MT. PLEASANT P.O. 1870  
 BARNETT, HENRY HAMILTON CO. MS 287 CANTON 1870  
 BARNETT, J. LEE CO. MS 169 TWP 16 1870  
 BARNETT, J. C. MARSHALL CO. MS 512 VERONA P.O. 1870  
 BARNETT, J. C. (2) MARSHALL CO. MS 593 MT. PLEASANT P.O. 1870  
 BARNETT, J. M. DESOTO CO. MS 239 TWP 4 R 6 1870  
 BARNETT, J. R. WARREN CO. MS 263 5 W. VICKSBURG 1870  
 BARNETT, J. T. PANOLA CO. MS 042 LONG CREEK P.O. 1870  
 BARNETT, JACOB DESOTO CO. MS 378 TWP 6 R 6 1870  
 BARNETT, JACOB SENTFLOWER CO. MS 403 TWP 5 1870  
 BARNETT, JAMES WESSBOBA CO. MS 509 4TH SUPERVISORS DIST. 1870  
 BARNETT, JAMES DESOTO CO. MS 343 STANLEY PINE P.O. 1870  
 BARNETT, JAMES LEW CO. MS 340 TWP 4 R 6 1870  
 BARNETT, JAMES A. LEW CO. MS 551 TUELO P.O. 1870  
 BARNETT, JASANY HAMILTON CO. MS 308 COLUMBIA P.O. 1870  
 BARNETT, JEREMIAH JASPER CO. MS 556 PAULDING P.O. 1870  
 BARNETT, JESSE WESSBOBA CO. MS 317 PHILADELPHIA P.O. 1870  
 BARNETT, JESSE JASPER CO. MS 544 PAULDING P.O. 1870  
 BARNETT, JOE CARROLL CO. MS 618 TWP 9 1870  
 BARNETT, JOHN GRENADA CO. MS 131 GRENADA P.O. 1870  
 BARNETT, JOHN PRENTISS CO. MS 428 TWP 6 1870  
 BARNETT, JOHN SMITH CO. MS 389 TRENTON P.O. 1870  
 BARNETT, JOHN TIPPAC CO. MS 100 TWP 6 R 2 1870  
 BARNETT, JOHN A. TISSBOINGO CO. MS 355 TWP 3 R 11 1870  
 BARNETT, JOHN G. LAUDERDALE CO. MS 102 MARION STATION P.O. 1870  
 BARNETT, JOHN E. EVIDS CO. MS 748 JACKSON 1870  
 BARNETT, JORGER WESSBOBA CO. MS 069 WATER VALLEY P.O. 1870  
 BARNETT, JOSEPH NEWTON CO. MS 457 TWP 4 R 13 1870  
 BARNETT, JOSEPH TISSBOINGO CO. MS 364 TWP 4 R 11 1870  
 BARNETT, JOSEPH WASHINGTON CO. MS 059 GREENVILLE P.O. 1870  
 BARNETT, JOSEPH T. PRENTISS CO. MS 421 BOONVILLE 1870  
 BARNETT, KIDY LONGNES CO. MS 231 BOONVILLE 1870  
 BARNETT, L. WARREN CO. MS 244 3 W. VICKSBURG 1870  
 BARNETT, LEE ALCOON CO. MS 354 TWP 3 R 7 1870  
 BARNETT, LEVI DESOTO CO. MS 378 TWP 6 R 6 1870  
 BARNETT, LUCY JASPER CO. MS 514 PAULDING P.O. 1870  
 BARNETT, LYTTNER PRENTISS CO. MS 423 BOONVILLE 1870  
 BARNETT, M. TISSBOINGO CO. MS 286 TWP 4 R 9 1870  
 BARNETT, M. T. WARREN CO. MS 319 VICKSBURG 1870  
 BARNETT, MADISON WARREN CO. MS 244 3 W. VICKSBURG 1870  
 BARNETT, MARIA WESSBOBA CO. MS 557 PAULDING P.O. 1870  
 BARNETT, MARTHA JASPER CO. MS 354 GLENDALE P.O. 1870  
 BARNETT, MARTHA TISSBOINGO CO. MS 300 TWP 3 R 10 1870  
 BARNETT, MARTHA J. WESSBOBA CO. MS 339 PHILADELPHIA P.O. 1870  
 BARNETT, MARY ALCOON CO. MS 348 TWP 3 R 7 1870  
 BARNETT, MARY JASPER CO. MS 498 PAULDING P.O. 1870  
 BARNETT, MARY JASPER CO. MS 544 PAULDING P.O. 1870  
 BARNETT, MARY J. JASPER CO. MS 557 PAULDING P.O. 1870  
 BARNETT, MARY SMITH CO. MS 397 NO TWP LISTED 1870  
 BARNETT, MARY A. LEE CO. MS 397 NOT TWP LISTED 1870  
 BARNETT, MARY E. JASPER CO. MS 521 RICHMOND P.O. 1870  
 BARNETT, MARY E. WARREN CO. MS 521 PAULDING P.O. 1870  
 BARNETT, MARY E. WESSBOBA CO. MS 327 PHILADELPHIA P.O. 1870  
 BARNETT, MICHAEL TISSBOINGO CO. MS 355 TWP 3 R 11 1870  
 BARNETT, MOSES SENTFLOWER CO. MS 514 5TH SUPERVISORS DIST. 1870  
 BARNETT, MURRAY LEW CO. MS 330 HIGE KILL P.O. 1870  
 BARNETT, MURRAY MARSHALL CO. MS 502 TWP 9 P.O. 1870  
 BARNETT, NANCY PRENTISS CO. MS 557 TWP 5 1870  
 BARNETT, NANCY JASPER CO. MS 557 TWP 5 1870  
 BARNETT, NANCY MARSHALL CO. MS 502 TWP 9 P.O. 1870  
 BARNETT, NATANIEL ALCOON CO. MS 346 TWP 3 R 7 1870  
 BARNETT, PARKER MADISON CO. MS 235 CAMDEN P.O. 1870  
 BARNETT, PASCAL MADISON CO. MS 244 3 W. VICKSBURG 1870  
 BARNETT, PETER ALCOON CO. MS 323 CANTON P.O. 1870  
 BARNETT, PETER HAMILTON CO. MS 556 PAULDING P.O. 1870  
 BARNETT, PLEASANT PRENTISS CO. MS 428 TWP 6 1870  
 BARNETT, R. MADISON CO. MS 235 CAMDEN P.O. 1870  
 BARNETT, REUBEN MADISON CO. MS 244 3 W. VICKSBURG 1870  
 BARNETT, RICHARD MADISON CO. MS 208 CANTON P.O. 1870  
 BARNETT, RICHMOND JASPER CO. MS 556 PAULDING P.O. 1870  
 BARNETT, RICHMOND NEWTON CO. MS 451 TWP 6 R 12 1870  
 BARNETT, ROBERT MADISON CO. MS 203 CANTON P.O. 1870  
 BARNETT, RODA LEE CO. MS 403 GUNTON P.O. 1870  
 BARNETT, S. A. ATTALA CO. MS 094 KOZCIUSKO P.O. 1870  
 BARNETT, S. E. WARREN CO. MS 263 5 W. VICKSBURG 1870  
 BARNETT, SARAH LEE CO. MS 501 SHANNON P.O. 1870  
 BARNETT, SAUL BOLMES CO. MS 187 RICHMOND DIST. 1870  
 BARNETT, SEBE LEE CO. MS 391 GUNTON P.O. 1870  
 BARNETT, SEBE JASPER CO. MS 557 PAULDING P.O. 1870  
 BARNETT, SEBE TISSBOINGO CO. MS 342 IUKA 1870  
 BARNETT, SYRUS JASPER CO. MS 557 PAULDING P.O. 1870  
 BARNETT, THANA W. TISSBOINGO CO. MS 557 PAULDING P.O. 1870  
 BARNETT, THOMAS H. TISSBOINGO CO. MS 343 IUKA 1870  
 BARNETT, THOMAS EVIDS CO. MS 503 DRY GROVE P.O. 1870  
 BARNETT, W. B. DESOTO CO. MS 384 TWP 6 R 6 1870





# 1870 CENSUS--TENNESSEE

VOL. 1

A - LEV

transcribed and indexed by  
Byron & Barbara Sistler

Nashville, Tennessee

1985

DATE MICROFILMED	
FEB 1 1990	
ITEM #	3
PROJECT and ROLL #	G.S. CALL #
XL1B7P102	1597629
# 1434	

GENEALOGICAL DEPARTMENT  
CHURCH OF JESUS CHRIST OF  
LATTER-DAY SAINTS

Published and distributed by

Byron Sistler & Associates  
1712 Natchez Trace  
Nashville, TN 37212

US/CAN  
976.8  
X224  
1870  
V. 1

# KEY TO COUNTY SYMBOLS

A Anderson	Ha Hancock	Moo Moc
B Bedford	<u>Hr Hardeman</u>	Mg Mor
Be Benton	Hd Hardin	O Obi
Bl Bledsoe	Hm Hamblen	Ov Ove
Bo Blount	Hw Hawkins	P Perr
Br Bradley	Hy Haywood	Pi Pick
C Campbell	He Henderson	Po Polk
Ca Cannon	Hn Henry	Pu Putn
Cr Carroll	Hi Hickman	R Rhea
Ct Carter	Ho Houston	Ro Roane
Ce Cheatham	Hu Humphreys	Rb Rober
Ch Chester	J Jackson	Ru Ruther
Cl Claiborne	Ja James*	S Scott
Cy Clay	Je Jefferson	Se Sevier
Co Cocke	Jo Johnson	Sq Sequat
Cf Coffee	K Knox	Sh Shelby
Cc Crockett	L Lauderdale	Sm Smith
Cu Cumberland	La Lawrence	St Stewart
D Davidson	Le Lewis	Su Sulliva
De Decatur	Lk Lake	Sn Sumner
Dk DeKalb	Li Lincoln	T Tipton
Di Dickson	Lo Loudon	Tr Trousdal
Dy Dyer	M Macon	U Unicoi
F Fayette	Ma Madison	Un Union
Fe Fentress	Mr Marion	V Van Burer
Fr Franklin	Ms Marshall	W Warren
G Gibson	Mu Maury	Wa Washington
Gi Giles	Mc McMinn	Wy Wayne
Gr Grainger	Mn McNairy	We Weakley
Ge Greene	Me Meigs	Wh White
Gu Grundy	Mo Monroe	Wi Williamson
H Hamilton	Mt Montgomery	Wl Wilson

\*James Co. does not appear on modern maps. This county was formed out of part of Hamilton Co. in 1870, and was reunited with Hamilton in 1919.

BARKLEY, WILLY 35, B, WA-364  
 BARKLY, JAMES 65, HY-333  
 BARKLY, JAMES M. 30, WA-341  
 BARKLY, WILLIAM 3, B, D2-166  
 BARKS, GRANVILLE E. 30, CA-245  
 BARKS, JOS. 29, ST-305  
 BARKSAND, J. 25, P-453  
 BARKSDALE, A. 59, O-80  
 BARKSDALE, AMSTED 45, B, SN-822  
 BARKSDALE, CAROLINE 35, B, SN-822  
 BARKSDALE, CAT 45, B, CR-287  
 BARKSDALE, D. M. 34, CR-285  
 BARKSDALE, EASTER 35, B, G-431  
 BARKSDALE, ELIZA 33, SN-557  
 BARKSDALE, ESTHER 38, B, G-202  
 BARKSDALE, G. W. 52, P-460  
 BARKSDALE, H. R. 45, G-310  
 BARKSDALE, HICK 32, SM-42  
 BARKSDALE, J. L. 21, SN-557  
 BARKSDALE, J. L. B. 31, L-530  
 BARKSDALE, JAMES 50, B, MT-360  
 BARKSDALE, JAMES 50, W-26  
 BARKSDALE, JAS. G. 68, B-235  
 BARKSDALE, JOHN 64, OV-294  
 BARKSDALE, JORDAN 47, B, MT-360  
 BARKSDALE, LAFAYETTE 36, OV-294  
 BARKSDALE, NATHAN 60, ST-236  
 BARKSDALE, ROBERT 55, BR-334  
 BARKSDALE, SAMUEL 27, B, J-190  
 BARKSDALE, W. C. 45, MT-387  
 BARKSDALE, W. H. 41, SH-407  
 BARKSELL, REBECCA 50, PO-37  
 BARKSEVILLE, J. H. 63, SN-588  
 BARKSTEL, FLVIE 40, F, B, MO-131  
 BARKTIN, ALEXANDER 23, MR-435  
 BARKWELL, MARIA 42, SH-M171  
 BARLET, JAMES 30, B, K-406  
 BARLEY, CHRISTINA 30, RO-493  
 BARLEY, J. G. 31, MU-335  
 BARLEY, JAMES A. 29, MU-335  
 BARLEY, JOSHUA 30, B, D2-75  
 BARLEY, KITTY A. 33, GE-326  
 BARLIN, THOMAS 27, GI-37  
 BARLOE, MIKE 52, DY-143  
 BARLOW, ALBERT 30, SH-M204  
 BARLOW, ALFORD 32, OV-281  
 BARLOW, ALFRED 35, WA-169  
 BARLOW, CHARLES H. 30, H-641  
 BARLOW, CHARLES P. 32, GI-280  
 BARLOW, DANL. 45, C-101  
 BARLOW, E. 50, G-292  
 BARLOW, E. F. 29, WA-213  
 BARLOW, ELENOR 29, GI-104  
 BARLOW, ELIFELET 30, GE-243  
 BARLOW, ELPHLD. 79, OV-281  
 BARLOW, ELVIRA 56, GI-398  
 BARLOW, GEORGE 30, B, GI-116  
 BARLOW, HENY 31, HD-499  
 BARLOW, HUNTER 43, RU-71  
 BARLOW, J. J. 23, RU-87  
 BARLOW, J. N. 35, O-227  
 BARLOW, JAMES 35, MO-166  
 BARLOW, JAMES 45, GE-240  
 BARLOW, JASPER 21, GI-367  
 BARLOW, JESSIE 60, B, DY-78  
 BARLOW, JOHN 37, GE-234  
 BARLOW, JOSEPH 17, WA-251  
 BARLOW, JOSEPH 68, HD-501  
 BARLOW, MARY 38, B, L-514  
 BARLOW, MARY 40, B, F-233  
 BARLOW, ROBT. 25, CR-498  
 BARLOW, SAMUEL 23, HD-501  
 BARLOW, THOMAS 22, OV-281  
 BARLOW, THOMAS 44, SU-376  
 BARLOW, W. 25, O-237  
 BARLOW, WILLIAM 30, HI-482  
 BARLOW, WILLIAM 33, MO-38  
 BARLOW, WILLIAM H. 52, MN-293  
 BARLOW, ZERELDA 42, RU-110  
 BARTON, JAMES 48, WL-668  
 BARTON, JOSEPH 25, B, WL-667  
 BARLUE, MARENIE 54, B, HY-535  
 BARLY, J. P. 27, PO-55  
 BARN, JAMES 50, B, WL-410  
 BARN, WILLIAM 35, HD-456  
 BARNABY, E. G. 29, SH-M75  
 BARNALL, W. A. 24, MS-202  
 BARNARD, ELENOR 37, HW-202  
 BARNARD, ELVIS 30, SN-601  
 BARNARD, GEORGE 41, RO-433  
 BARNARD, GEORGE 54, HW-203  
 BARNARD, GRANVILLE K. 37, HW-185  
 BARNARD, JAMES 50, CL-262  
 BARNARD, JEREMIAH 37, C, CL-264  
 BARNARD, JESSEE 22, SN-802  
 BARNARD, JOHN 19, HW-203  
 BARNARD, JOHN 22, SN-850  
 BARNARD, JOHN 57, RO-433  
 BARNARD, JOHN 61, HW-185  
 BARNARD, JOHN 667, HW-203  
 BARNARD, JOHN 81, SN-692  
 BARNARD, JONATHAN 60, HW-203  
 BARNARD, JONATHAN 67, CL-263  
 BARNARD, JONATHAN 79, RO-433  
 BARNARD, LANEY 60, B, SH-17  
 BARNARD, MARGARET 22, RO-440  
 BARNARD, MARTHA 37, CL-266  
 BARNARD, MARTHA J. 22, SN-848  
 BARNARD, NANCY P. 45, CL-264  
 BARNARD, RALPH 32, B, MR-489  
 BARNARD, SAMPs 33, B, RO-442  
 BARNARD, SANFORD 50, SN-800  
 BARNARD, SPENCER 23, HW-203  
 BARNARD, THOMAS 52, SN-800  
 BARNARD, THOMAS M. 28, HW-186  
 BARNARD, W. E. 21, SN-848  
 BARNARD, W. H. 40, SN-800  
 BARNARD, W. H. 32, WH-392  
 BARNARD, WM. 30, SN-799  
 BARNARD, ZEDOCK 64, HW-203  
 BARNARDT, W. G. 36, RO-312  
 BARNANELL, ISAAC 42, RO-308  
 BARNBRIDGE, W. L. 32, CE-131  
 BARND, T. 50, B, MU-571  
 BARNDAY, JACOB 30, SH-M269  
 BARNETT, T. N. 53, MU-340  
 BARNE, ANDY 48, B, LI-247  
 BARNE, J. A. 41, BE-516  
 BARNE, MARY 4, DY-169  
 BARNER, C. W. 45, WE-220  
 BARNER, CHARLES 40, B, CF-128  
 BARNER, GEORGE 22, B, MU-329  
 BARNER, W. 30, B, GI-383  
 BARNER, JACOB 69, WA-310  
 BARNES, A. 37, G-247  
 BARNES, A. A. 48, SH-M120  
 BARNES, A. J. 27, W-75  
 BARNES, A. J. 36, G-227  
 BARNES, A. L. 68, MU-466  
 BARNES, A. M. F. 52, HR-245  
 BARNES, A. W. 33, RB-146  
 BARNES, ABE B. 32, G-407  
 BARNES, ABRAHAM 52, WA-294  
 BARNES, ALBERT 55, B, H-649  
 BARNES, ALEXANDER 44, HD-355  
 BARNES, ALEXANDER 51, SN-737  
 BARNES, ALICE 59, MR-484  
 BARNES, ALLEN 27, ST-363  
 BARNES, ALLEN 34, ST-361  
 BARNES, ALLEN 60, WA-268  
 BARNES, ALLEN 65, ST-365  
 BARNES, ANDREW 48, B, GI-44  
 BARNES, ANDREW 57, MR-484  
 BARNES, ANN 24, JE-364  
 BARNES, ANN 50, IA-108  
 BARNES, B. A. 41, O-108  
 BARNES, B. F. 28, HY-159  
 BARNES, BALS 48, GE-260  
 BARNES, BARNEY 55, MR-179  
 BARNES, BENJ. 52, B, RU-162  
 BARNES, BIRD 26, FR-145  
 BARNES, BROOKS 26, MU-532  
 BARNES, BROWN 28, L-608  
 BARNES, BURTON 2, HD-165  
 BARNES, BURTON 76, DK-139  
 BARNES, C. F. 34, MU-164  
 BARNES, CALVIN 50, B, RU-119  
 BARNES, CARROLL 30, BE-456  
 BARNES, CHARITY 86, W-61  
 BARNES, CHARLES 35, W-82  
 BARNES, CHARLES 38, B, D-437  
 BARNES, CHARLES 38, BE-515  
 BARNES, CORNELIUS 20, B, WI-276  
 BARNES, D. H. 61, G-283  
 BARNES, D. W. 31, B-267  
 BARNES, DANIEL 58, MS-152  
 BARNES, DANIEL 71, WA-217  
 BARNES, DANIEL H. 32, WA-309  
 BARNES, DAVID 21, D2-173  
 BARNES, DAVID G. 47, WA-294  
 BARNES, DAVID T. 30, G-512  
 BARNES, DAVID W. 21, WA-294  
 BARNES, DECATUR 40, LI-349  
 BARNES, DELILA 11, JE-335  
 BARNES, DENNIS 30, FR-161  
 BARNES, DENNIS 51, MN-273  
 BARNES, DOCK 40, B, MC-108  
 BARNES, DOSIA 17, B, DL-424  
 BARNES, E. 40, MA-158  
 BARNES, E. L. 30, HI-595  
 BARNES, E. R. 21, F, D3-334  
 BARNES, ED 35, B, F-284  
 BARNES, ED 47, G-283  
 BARNES, ELI 54, LI-350  
 BARNES, ELIGAH 55, HD-452  
 BARNES, ELIJAH 27, SU-422  
 BARNES, ELIZA 57, B, W-71  
 BARNES, ELIZABETH 34, MN-349  
 BARNES, ELIZABETH 65, DL-273  
 BARNES, ELIZABETH 75, FR-125  
 BARNES, ELLIS 55, RB-88  
 BARNES, EMRY 25, CF-14  
 BARNES, ESTHE 42, SH-M90  
 BARNES, ESTHER 65, B, D-507  
 BARNES, F. M. 35, LI-350  
 BARNES, F. N. 28, G-403  
 BARNES, FANEY 31, B, WH-394  
 BARNES, FANNIE 18, B, GI-94  
 BARNES, FRANCIS 65, RB-133  
 BARNES, G. M. 53, MA-373  
 BARNES, G. W. 41, MS-122  
 BARNES, GEO. 24, SU-422  
 BARNES, GEORGE 22, FR-140  
 BARNES, GEORGE 37, FR-165  
 BARNES, GEORGE 44, B, GI-398  
 BARNES, GEORGE 44, WI-121  
 BARNES, GEORGE 60, B, MU-400  
 BARNES, GEORGE W. 34, W-17  
 BARNES, GEORGE W. 38, WI-256  
 BARNES, GILBERT 60, B, CR-262  
 BARNES, H. 43, LI-350  
 BARNES, H. B. 34, BE-530  
 BARNES, HAMILTON 47, CU-179  
 BARNES, HARRY 28, B, WE-23  
 BARNES, HENRY 24, GI-93  
 BARNES, HENRY 26, B, CA-170  
 BARNES, HENRY 26, B, WE-29  
 BARNES, HENRY 30, BE-455  
 BARNES, HENRY 46, LI-350  
 BARNES, HENRY 59, RU-164  
 BARNES, HIRAM 51, MR-495  
 BARNES, ISAAC 41, W-72  
 BARNES, J. 40, B, MA-138  
 BARNES, J. A. 31, OV-320  
 BARNES, J. A. 58, PU-112  
 BARNES, J. B. 29, MS-203  
 BARNES, J. B. 48, RB-89  
 BARNES, J. C. 37, F-185  
 BARNES, J. H. 33, WA-265  
 BARNES, J. J. 28, WA-215  
 BARNES, J. M. 57, WA-266  
 BARNES, J. T. 45, G-398  
 BARNES, J. W. 39, D-420  
 BARNES, JACKSON 51, WA-266



BARNES, JACOB 23, B, WI-188  
 BARNES, JACOB 52, H-617  
 BARNES, JAMES 20, B, JE-449  
 BARNES, JAMES 23, OV-257  
 BARNES, JAMES 24, BE-455  
 BARNES, JAMES 25, CO-434  
 BARNES, JAMES 27, BE-454  
 BARNES, JAMES 27, P-412  
 BARNES, JAMES 28, W-63  
 BARNES, JAMES 30, JE-439  
 BARNES, JAMES 30, MR-484  
 BARNES, JAMES 35, SE-371  
 BARNES, JAMES 39, SU-544  
 BARNES, JAMES 45, B, D1-440  
 BARNES, JAMES 45, D1-450  
 BARNES, JAMES 49, H-618  
 BARNES, JAMES 55, GI-419  
 BARNES, JAMES 65, B, WI-257  
 BARNES, JAMES 83, OV-329  
 BARNES, JAMES A. 28, LA-107  
 BARNES, JAMES I. 28, MN-273  
 BARNES, JAMES I. 64, DK-167  
 BARNES, JAMES T. 44, GI-362  
 BARNES, JAMES V. 14, WI-249  
 BARNES, JAMES W. 25, CI-242  
 BARNES, JANE 60, BR-392  
 BARNES, JAS. 27, SU-546  
 BARNES, JAS. 81, LI-355  
 BARNES, JEREMIAH 36, BE-455  
 BARNES, JESSE 22, HD-452  
 BARNES, JESSE 42, PU-156  
 BARNES, JESSEY 28, FR-140  
 BARNES, JESSEY 59, OV-319  
 BARNES, JNO. 41, RU-312  
 BARNES, JNO. 45, RU-313  
 BARNES, JOEL 42, GI-418  
 BARNES, JOHN 24, CF-13  
 BARNES, JOHN 25, MR-491  
 BARNES, JOHN 26, BR-275  
 BARNES, JOHN 27, MG-13  
 BARNES, JOHN 29, B, RB-59  
 BARNES, JOHN 35, B, D1-335  
 BARNES, JOHN 35, FR-165  
 BARNES, JOHN 46, MS-144  
 BARNES, JOHN 46, W-72  
 BARNES, JOHN 47, GI-4  
 BARNES, JOHN 48, OV-402  
 BARNES, JOHN 52, LI-350  
 BARNES, JOHN 54, B, PU-108  
 BARNES, JOHN 56, HD-450  
 BARNES, JOHN 60, B, SH-360  
 BARNES, JOHN 65, HI-595  
 BARNES, JOHN 70, LI-355  
 BARNES, JOHN 70, PU-108  
 BARNES, JOHN B. 50 WI-260  
 BARNES, JOHN H. 28, MR-484  
 BARNES, JOHN JR. 21, HD-450  
 BARNES, JOHN M. 29, WA-321  
 BARNES, JOS. 23, WI-302  
 BARNES, JOSEPH 23, PO-5  
 BARNES, JOSEPH 30, WA-196  
 BARNES, KING 35, B, MU-276  
 BARNES, L. B. 31, LI-355  
 BARNES, LAFAYETTE 30, BE-454  
 BARNES, LAPOEL 11, L-635  
 BARNES, LEONIDAS 26, MN-261  
 BARNES, LEWIS 32, B, D2-170  
 BARNES, LOUISA C. 32, CU-178  
 BARNES, LUTHER 45, D2-163  
 BARNES, M. 42, MS-8  
 BARNES, M. 46, F, MS-39  
 BARNES, M. A. 46, F, MS-39  
 BARNES, M. C. 35, RB-133  
 BARNES, M. E. 26, W-72  
 BARNES, M. M. 45, WA-266  
 BARNES, MACK 50, B, WI-276  
 BARNES, MAGGIE 30, SH-M332  
 BARNES, MAHALY 45, MS-174  
 BARNES, MANLEY 52, JE-544  
 BARNES, MARCARET 44, PK-156  
 BARNES, MARGARET 59, L-635  
 BARNES, MARIA 60, SH-M261  
 BARNES, MARIAM 55, ST-361  
 BARNES, MARION 29, GI-39  
 BARNES, MARTHA 19, D2-164  
 BARNES, MARTHA 27, RB-14  
 BARNES, MARTIN 35, CU-189  
 BARNES, MARY 22, B, RU-268  
 BARNES, MARY 28, K-378  
 BARNES, MARY 28, MU-466  
 BARNES, MARY 29, SN-708  
 BARNES, MARY 30, B, ST-281  
 BARNES, MARY C. 48, MN-294  
 BARNES, MATILDA 22, SH-471  
 BARNES, MELINDA 51, B, W-65  
 BARNES, MINERVA 30, B, SH-M311  
 BARNES, NANCY 40, B, MR-412  
 BARNES, NANCY 50, CL-253  
 BARNES, NANCY J. 40, PU-108  
 BARNES, NATHAN 43, OV-329  
 BARNES, NATHAN D. 27, GI-44  
 BARNES, PATIENCE 76, RB-66  
 BARNES, PENILOPE 25, MN-322  
 BARNES, PETER 30, B, D1-332  
 BARNES, PETER 44, FR-162  
 BARNES, PETER 60, WI-260  
 BARNES, PLEASANT 45, MN-269  
 BARNES, POLLY A. 49, FR-14  
 BARNES, R. A. 32, MT-331  
 BARNES, R. A. 57, D-451  
 BARNES, R. C. 45, LI-349  
 BARNES, R. F. 37, BE-535  
 BARNES, R. W. 39, SH-95  
 BARNES, RACHEL 67, HD-465  
 BARNES, REBECC 20, ST-362  
 BARNES, RILEY 40, BR-294  
 BARNES, ROBERT 43, RU-59  
 BARNES, ROLINS 64, D1-276  
 BARNES, RUFUS 22, B, ST-355  
 BARNES, S. 50, B, MA-150  
 BARNES, S. G. 40, HI-596  
 BARNES, SALLIE 45, B, GI-22  
 BARNES, SAMUEL 30, HD-471  
 BARNES, SAMUEL 54, CO-427  
 BARNES, SAMUELL 30, WI-257  
 BARNES, SAMUELL H. 56, WI-257  
 BARNES, SANDY 23, B, ST-363  
 BARNES, SARAH 33, MN-271  
 BARNES, SARAH 40, G-240  
 BARNES, SARAH 44, OV-377  
 BARNES, STEPHEN 60, WA-183  
 BARNES, SUSAN 58, W-72  
 BARNES, SUSANNAH 42, HW-199  
 BARNES, T. F. 39, B-269  
 BARNES, T. H. 29, OV-273  
 BARNES, T. J. 26, MA-311  
 BARNES, T. W. 29, BE-518  
 BARNES, T. W. 49, D3-315  
 BARNES, THERESE P. 63, F, WI-268  
 BARNES, THOMAS 22, B, D2-172  
 BARNES, THOMAS 23, OV-403  
 BARNES, THOMAS 28, WI-257  
 BARNES, THOMAS 48, OV-266  
 BARNES, THOMAS 55, B, K-405  
 BARNES, THOMAS 60, B, D2-171  
 BARNES, THOMAS G. 43, GI-44  
 BARNES, THOMAS W. 26, B, D2-171  
 BARNES, W. 28, MA-404  
 BARNES, W. 40, B, G-249  
 BARNES, W. 50, MA-371  
 BARNES, W. H. 60, PU-111  
 BARNES, WASH 70, B, RB-84  
 BARNES, WESLEY J. 52, MN-270  
 BARNES, WILEY 37, D2-176  
 BARNES, WILLIAM 20, BO-187  
 BARNES, WILLIAM 24, CL-230  
 BARNES, WILLIAM 29, B, SH-430  
 BARNES, WILLIAM 33, MS-154  
 BARNES, WILLIAM 38, LA-52  
 BARNES, WILLIAM 47, WI-259  
 BARNES, WILLIAM 60, H-647  
 BARNES, WILLIAM 69, MS-144  
 BARNES, WILLIAM A. 26, H-618  
 BARNES, WILLIAM H. 20, WA-310  
 BARNES, WILLIAM O. 76, BR-278  
 BARNES, WILLIAM R. 20, GI-362  
 BARNES, WM. 21, D1-194  
 BARNES, WM. 26, MA-373  
 BARNES, WM. 49, BE-520  
 BARNES, WM. B. 26, DK-146  
 BARNES, WM. C. 40, W-73  
 BARNES, WM. C. 52, W-125  
 BARNES, WM. E. 24, SU-550  
 BARNES, ZACERIAH 39, OV-256  
 BARNET, B. 45, B, MA-284  
 BARNET, DAVIS 49, MO-158  
 BARNET, E. 35, MA-326  
 BARNET, F. 70, F, MA-284  
 BARNET, ED 23, B, CR-314  
 BARNET, ELISHA 30, MC-147  
 BARNET, F. G. 30, MA-372  
 BARNET, F. G. 35, B, MA-363  
 BARNET, GEORGE 35, GI-38  
 BARNET, HARRY 50, B, F-513  
 BARNET, J. 22, MA-372  
 BARNET, J. 55, MA-365  
 BARNET, J. 55, P-472  
 BARNET, J. W. 38, MS-67  
 BARNET, JAMES 17, FE-577  
 BARNET, JAMES 35, MU-299  
 BARNET, JAMES 56, MO-76  
 BARNET, JEFF. P. 24, DE-62  
 BARNET, JOE 50, B, F-519  
 BARNET, JOHN 30, MA-401  
 BARNET, JOHN 57, O-198  
 BARNET, JORDEN 31, ST-247  
 BARNET, L. 55, B, MA-286  
 BARNET, L. M. 39, MA-372  
 BARNET, LOUISA 23, P-428  
 BARNET, LOYD 52, B, F-256  
 BARNET, M. 25, MA-401  
 BARNET, M. B. 24, MA-365  
 BARNET, MARTHA 80, PO-52  
 BARNET, MARY 18, MO-45  
 BARNET, MARY 24, MO-74  
 BARNET, MARY 71, K-341  
 BARNET, N. 60, MA-372  
 BARNET, NANCY 60, SU-523  
 BARNET, NANCY A. 27, BR-301  
 BARNET, NATHANIEL 58, DE-62  
 BARNET, PINKNEY 36, MU-298  
 BARNET, PLES 24, MO-139  
 BARNET, PRIOR 30, HA-50  
 BARNET, R. M. 40, MA-363  
 BARNET, RICHD. 24, MO-111  
 BARNET, ROBERT 25, HA-52  
 BARNET, S. 21, LI-400  
 BARNET, S. 50, F, B, MA-219  
 BARNET, S. C. 22, O-198  
 BARNET, S. D. 38, MA-194  
 BARNET, T. M. 48, LI-400  
 BARNET, THOS. 65, ST-247  
 BARNET, THOS. 78, MO-76  
 BARNET, TINY 27, F, ST-246  
 BARNET, W. 21, MA-300  
 BARNET, W. R. 25, P-441  
 BARNET, WILL 42, MO-76  
 BARNET, WM. 21, HA-48  
 BARNET, WM. 33, ST-247  
 BARNET, WM. 34, F-505  
 BARNET, WM. 40, GI-362  
 BARNET, Z. 25, MA-363  
 BARNET, ZACHARIAH 28, GE-273  
 BARNET, RILEY 49, C-38  
 BARNETT, ABBIE 25, F, SH-M350  
 BARNETT, ALLEN C. 27, BR-299  
 BARNETT, ANDREW 44, GR-384  
 BARNETT, B. W. 48, HD-408  
 BARNETT, BENJAMIN 13, F, T-184  
 BARNETT, BENJAMIN 29, HA-49  
 BARNETT, C. A. 40, MC-51  
 BARNETT, C. C. 56, MS-202  
 BARNETT, CALIDONIA 10, HD-470  
 BARNETT, CLAH 40, B, RU-287  
 BARNETT, DANIEL 56, LA-12  
 BARNETT, E. P. 41, K-407  
 BARNETT, ELIZA C. 187, JE-332  
 BARNETT, ELIZABETH 59, HA-52  
 BARNETT, ELLA 18, G-312  
 BARNETT, EMILY 50, B-328  
 BARNETT, EVALINE 38, HD-440  
 BARNETT, F. M. 33, LA-20  
 BARNETT, FRANCIS 21, WY-423  
 BARNETT, FRANKLIN 40, H-643  
 BARNETT, G. 23, B, HY-528  
 BARNETT, G. F. 37, RU-223  
 BARNETT, GEORGE 30, B, SM-140  
 BARNETT, GEORGE, 32, HA-49  
 BARNETT, H. 50, B, G-254  
 BARNETT, HENDERSON 32, HA-50  
 BARNETT, HENRY M. 47, CT-75  
 BARNETT, ISAAC 36, R-253  
 BARNETT, J. 27, T-23  
 BARNETT, J. A. 29, MN-301  
 BARNETT, J. ALLEN 24, WY-465  
 BARNETT, J. J. 40, WY-427  
 BARNETT, J. M. 58, MA-270  
 BARNETT, J. N. 37, HN-252  
 BARNETT, J. O. 26, MN-300  
 BARNETT, J. W. 32, T-173  
 BARNETT, JACK 60, B, D3-339  
 BARNETT, JAMES 31, BR-355  
 BARNETT, JAMES 36, GU-494  
 BARNETT, JAMES 39, SM-179  
 BARNETT, JAMES 40, MG-39  
 BARNETT, JAMES 41, HA-52  
 BARNETT, JAMES J. 39, BR-267  
 BARNETT, JAMES R. 59, R-252  
 BARNETT, JAS. 25, B, MU-458  
 BARNETT, JESSE 55, HD-371  
 BARNETT, JOHN 18, CO-371  
 BARNETT, JOHN 24, HD-402  
 BARNETT, JOHN 30, B, D1-291  
 BARNETT, JOHN 30, O-108  
 BARNETT, JOHN 31, HD-438  
 BARNETT, JOHN 33, CO-414  
 BARNETT, JOHN 41, CR-409  
 BARNETT, JOHN M. 35, WY-436  
 BARNETT, JOSEPH 10, WA-281  
 BARNETT, JOSEPHUS 60, WI-156  
 BARNETT, LARVW? 52, WL-655  
 BARNETT, LATNEY 50, HD-402  
 BARNETT, LEMUEL 59, SM-178  
 BARNETT, LEWIS 26, B, RU-215  
 BARNETT, LOUCY 68, B, G-207  
 BARNETT, M. 42, J-277  
 BARNETT, M. J. 42, F, WE-131  
 BARNETT, M. W. 43, HN-263  
 BARNETT, MARCUS 27, MU-299  
 BARNETT, MARK 36, MU-423  
 BARNETT, MARTHA 43, B, G-243  
 BARNETT, MARTHA M. 34, JE-520

HOWARD, SAMUEL 76, JO-53  
 HOWARD, SAMUEL P. 40, BR-389  
 HOWARD, SARAH 25, ME-407  
 HOWARD, SARAH 46, D-460  
 HOWARD, SHAW 24, B, F-240  
 HOWARD, SHEDRICK 20, GE-390  
 HOWARD, SIMS 50, PU-144  
 HOWARD, SOL 22, B, T-11  
 HOWARD, SUSAN 16, DY-153  
 HOWARD, T. 45, HN-257  
 HOWARD, T. A. 56, HN-231  
 HOWARD, T. B. 35, LI-200  
 HOWARD, T. F. 25, PU-117  
 HOWARD, THOMAS 38, MC-169  
 HOWARD, THOMAS 56, R-297  
 HOWARD, THOMAS 57, LA-11  
 HOWARD, THOMAS B. 21, WL-440  
 HOWARD, THOMAS M. 35, BR-284  
 HOWARD, THOMAS R. 50, MU-466  
 HOWARD, THOS. 48, D3-221  
 HOWARD, U. L. 25, RB-185  
 HOWARD, W. 24, B, HN-236  
 HOWARD, W. H. 48, LI-157  
 HOWARD, W. J. 24, LI-200  
 HOWARD, W. J. 28, RB-131  
 HOWARD, W. O. 50, HN-432  
 HOWARD, W. P. 36, MA-207  
 HOWARD, WALTER 56, BR-398  
 HOWARD, WESLEY A. 24, WE-79  
 HOWARD, WILL 23, O-228  
 HOWARD, WILLIAM 20, B, SN-625  
 HOWARD, WILLIAM 24, BO-70  
 HOWARD, WILLIAM 25, WE-79  
 HOWARD, WILLIAM 29, MC-59  
 HOWARD, WILLIAM 34, FR-122  
 HOWARD, WILLIAM 38, GI-41  
 HOWARD, WILLIAM 38, MG-37  
 HOWARD, WILLIAM 38, WH-363  
 HOWARD, WILLIAM 39, B, D1-438  
 HOWARD, WILLIAM 40, BR-396  
 HOWARD, WILLIAM 43, H-650  
 HOWARD, WILLIAM 47, MC-71  
 HOWARD, WILLIAM 47, MG-38  
 HOWARD, WILLIAM 50, B-432  
 HOWARD, WILLIAM 53, MC-103  
 HOWARD, WILLIAM 55, JE-408  
 HOWARD, WILLIAM 65, GI-61  
 HOWARD, WILLIAM 67, MN-325  
 HOWARD, WILLIAM 72, DE-58  
 HOWARD, WILLIAM E. 38, BO-114  
 HOWARD, WILLIAM G. 36, JO-52  
 HOWARD, WILLIAM R. 28, M-71  
 HOWARD, WILLIS J. 28, GI-290  
 HOWARD, WILSON 57, B, MC-76  
 HOWARD, WILSON 65, GI-42  
 HOWARD, WINET 60, B, HY-350  
 HOWARD, WM. 31, H-605  
 HOWARD, WM. 43, B, SH-421  
 HOWARD, WM. 45, B, SH-181  
 HOWARD, WM. 46, WY-394  
 HOWARD, WM. 53, LI-345  
 HOWARD, WM. 55, B, MA-207  
 HOWARD, WM. 68, WL-619  
 HOWARD, WM. H. 30, JO-30  
 HOWARD, WM. H. 64, JO-29  
 HOWARD, WM. L. 19, WI-162  
 HOWARD, WOODLIN 64, SH-M190  
 HOWARD, XENOPHEN 38, JE-376  
 HOWARD, ZIMREY 45, PU-144  
 HOWARDIN, C. 40, D2-7  
 HOWE, C. J. 51, SH-95  
 HOWE, DENNIS 21, BE-459  
 HOWE, ELIZA 48, B, F-325  
 HOWE, ELIZABETH 18, B, SH-M12  
 HOWE, EMZLEY 53, BE-459  
 HOWE, JACOB 52, HW-135  
 HOWE, JAMES 49, ME-408  
 HOWE, JOHN 40, HR-118  
 HOWE, JOHN 76, HW-212  
 HOWE, JOSEPH 57, CF-86  
 HOWE, MILTON 23, D3-195  
 HOWE, NARCISSEUS 39, B-326  
 HOWE, NEWTON 22, BE-459  
 HOWE, NICHOLAS 46, HW-135  
 HOWE, REBECA 85, HI-485  
 HOWE, SAMUEL 40, B, CF-82  
 HOWE, ZEBEDEE 50, BE-460  
 HOWEL, A. T. 27, HR-256  
 HOWEL, ADDISON D. 27, H-685  
 HOWEL, ALEXANDER 25, B, K-329  
 HOWEL, BEAUFORT 56, CR-100  
 HOWEL, CHAPLAIN 23, GR-100  
 HOWEL, DAVID 14, K-104  
 HOWEL, ELIZABETH 50, ST-274  
 HOWEL, ELIZABETH 66, R-289  
 HOWEL, EMALINE 42, HE-190  
 HOWEL, G. W. 52, P-409  
 HOWEL, GILPIN 30, DI-389  
 HOWEL, HARRIETT 37, CR-415  
 HOWEL, HARVEY 27, B, JE-447  
 HOWEL, ISAAC 55, WH-361  
 HOWEL, J. H. 25, HI-603  
 HOWEL, J. M. 40, UN-268  
 HOWEL, J. V. 44, WE-272  
 HOWEL, JACOB 44, B, K-329  
 HOWEL, JAMES 45, CF-135  
 HOWEL, JAMES 45, WH-368  
 HOWEL, JAMES P. 41, J-156  
 HOWEL, JOHN 26, HA-38  
 HOWEL, JOHN 30, WH-368  
 HOWEL, JOHN 47, L-642  
 HOWEL, JOHN 64, P-414  
 HOWEL, JOHN G. 23, J-151  
 HOWEL, JOHN L. 21, WH-368  
 HOWEL, LOUIS 46, WH-368  
 HOWEL, MALINDA 35, JE-466  
 HOWEL, MATHEW 36, K-96  
 HOWEL, MATILDA 60, B, G-371  
 HOWEL, N. J. 34, F, WY-396  
 HOWEL, NANCY 49, CO-394  
 HOWEL, NANCY 78, WH-368  
 HOWEL, R. M. 33, K-329  
 HOWEL, REBECCA 68, K-328  
 HOWEL, SAM H. 41, MC-26  
 HOWEL, SAMUEL 27, K-264  
 HOWEL, SUSAN 56, DY-177  
 HOWEL, TABITHA 40, K-110  
 HOWEL, TALITHA 30, HR-277  
 HOWEL, WILLIAM 50, B, JE-406  
 HOWEL, WM. 31, P-414  
 HOWEL, ZACK 60, B, HU-19  
 HOWELL, A. 39, MT-373  
 HOWELL, ADLSON 36, RU-262  
 HOWELL, ALFRED H. 24, D1-215  
 HOWELL, ALLEN K. 30, W1-278  
 HOWELL, ANDREW 28, MT-370  
 HOWELL, ASA J. 35, PO-5  
 HOWELL, AUSTIN 52, B, RB-154  
 HOWELL, BALDWIN M. 54, B, H-582  
 HOWELL, BEN 66, B, HY-381  
 HOWELL, BENJ. 64, DY-8  
 HOWELL, BENJAMIN 68, DI-389  
 HOWELL, BILL 25, B, HY-371  
 HOWELL, BINKLEY 46, MU-415  
 HOWELL, BUCHANAN 12, H-564  
 HOWELL, C. 33, B, MA-209  
 HOWELL, C. C. 47, F-428  
 HOWELL, C. S. 52, LI-475  
 HOWELL, CALVIN 25, B, BR-380  
 HOWELL, CATHARINE 34, GE-268  
 HOWELL, CHANEY 18, B, F-452  
 HOWELL, CHESTER 51, G-396  
 HOWELL, CLARK 40, B, LI-245  
 HOWELL, CLINTON 23, RU-229  
 HOWELL, COLUMBUS 28, B, CR-392  
 HOWELL, CUNNINGHAM 57, B, JE-324  
 HOWELL, DANIEL 40, B, GI-175  
 HOWELL, DAVID 30, H-708  
 HOWELL, DAVID 33, HD-500  
 HOWELL, DAVID 45, HD-411  
 HOWELL, DORATHY 40, PO-5  
 HOWELL, E. H. 60, F, SH-12  
 HOWELL, EASON 78, M-1  
 HOWELL, ELMOND 39, PO-5  
 HOWELL, ELWIN V. 24, D-367  
 HOWELL, ELI 26, G-390  
 HOWELL, ELIZABETH 60, K-96  
 HOWELL, ELIZABETH 65, BR-405  
 HOWELL, ELLA 17, D3-275  
 HOWELL, EPHRAM 44, MU-300  
 HOWELL, FRANCES A. 45, D-396  
 HOWELL, FRANK 46, DY-22  
 HOWELL, G. G. 28, SH-10  
 HOWELL, GEO. W. 47, MU-414  
 HOWELL, GIDEON C. 68, J-259  
 HOWELL, H. E. 32, WL-363  
 HOWELL, HANNAH 16, B, BR-380  
 HOWELL, HARRY 52, B, F-421  
 HOWELL, HENRY 27, B, JE-332  
 HOWELL, HIRAM 44, F-432  
 HOWELL, HARRIS 30, B, HY-324  
 HOWELL, IDEM 53, B, HY-313  
 HOWELL, J. 40, B, MU-594  
 HOWELL, J. B. 25, O-192  
 HOWELL, J. C. 45, MA-308  
 HOWELL, J. H. 42, RU-301  
 HOWELL, J. H. 45, HY-380  
 HOWELL, J. J. 40, SH-12  
 HOWELL, J. K. 32, K-331  
 HOWELL, J. M. 50, P-423  
 HOWELL, J. R. 24, HR-298  
 HOWELL, J. T. 35, WL-300  
 HOWELL, J. W. 24, MA-398  
 HOWELL, J. W. 28, WL-358  
 HOWELL, J. W. 30, O-173  
 HOWELL, JACOB 30, MU-404  
 HOWELL, JAMES 34, HA-35  
 HOWELL, JAMES 40, DI-385  
 HOWELL, JAMES 64, RU-262  
 HOWELL, JAMES 67, LI-502  
 HOWELL, JANE C. 52, D3-333  
 HOWELL, JAS. 26, G-303  
 HOWELL, JESSE 40, BR-409  
 HOWELL, JESSEE 71, GR-22  
 HOWELL, JESSIE 67, MU-298  
 HOWELL, JIM 50, B, HR-113  
 HOWELL, JNO. 40, MT-285  
 HOWELL, JNO. L. 65, K-106  
 HOWELL, JNO. S. 28, D3-333  
 HOWELL, JOHN 1, B, BR-380  
 HOWELL, JOHN 22, B, MT-351  
 HOWELL, JOHN 26, O-140  
 HOWELL, JOHN 36, CE-181  
 HOWELL, JOHN 40, M-88  
 HOWELL, JOHN 44, K-121  
 HOWELL, JOHN 48, MU-296  
 HOWELL, JOHN 55, MU-403  
 HOWELL, JOHN 55, WL-361  
 HOWELL, JOHN 56, B, F-258  
 HOWELL, JOHN A. 57, HE-63  
 HOWELL, JOHN E. 21, HE-181  
 HOWELL, JOHN S. 30, JE-485  
 HOWELL, JOHN S. 45, DK-159  
 HOWELL, JOSEPH 25, WA-260  
 HOWELL, JOSEPH 36, BR-404  
 HOWELL, JOSEPHUS 22, BR-373  
 HOWELL, KALEP 22, G-391  
 HOWELL, KALEP 55, G-390  
 HOWELL, KATE 44, MA-308  
 HOWELL, KINCHEN 64, HR-323  
 HOWELL, L. D. 21, SH-86  
 HOWELL, LAFAYETTE 39, W1-34  
 HOWELL, LEE 35, HD-503  
 HOWELL, LEWIS 25, B, SH-327  
 HOWELL, LYZIE 23, B, D2-90  
 HOWELL, M. B. 35, D-395  
 HOWELL, MADISON 51, B, HY-434  
 HOWELL, MAJOR 37, DE-31  
 HOWELL, MALINA 50, G-392  
 HOWELL, MANCFIELD 20, PU-165  
 HOWELL, MARGT. 60, ST-269  
 HOWELL, MARTINDA 39, BR-399  
 HOWELL, MARION 35, ME-371  
 HOWELL, MARY A. 50, D3-318  
 HOWELL, MARY E. 18, WA-371  
 HOWELL, NANCY 24, D3-278  
 HOWELL, NARCISSEUS 50, HR-277  
 HOWELL, NEWTON 55, GR-109  
 HOWELL, R. C. 42, MT-345  
 HOWELL, RED 65, B, H-708  
 HOWELL, REUBEN 41, B, SH-95  
 HOWELL, RICHARD 25, HR-284  
 HOWELL, ROBERT 15, MN-354  
 HOWELL, ROBERT 26, W1-267  
 HOWELL, ROBT. 50, G-390  
 HOWELL, RUBEN 38, B, HY-331  
 HOWELL, S. 20, B, MA-150  
 HOWELL, S. 40, O-219  
 HOWELL, S. A. 15, F, MA-311  
 HOWELL, S. J. 60, HY-380  
 HOWELL, SARAH 35, PO-9  
 HOWELL, SERAH 52, SN-607  
 HOWELL, SILAS 50, PU-166  
 HOWELL, SIMON 48, B, F-398  
 HOWELL, STEW 33, DY-7  
 HOWELL, T. 22, MU-589  
 HOWELL, T. R. 32, RU-301  
 HOWELL, TAPRUIT 28, B, K-328  
 HOWELL, THOMAS 28, MT-369  
 HOWELL, THOMAS 31, BR-402  
 HOWELL, TOM 70, B, G-386  
 HOWELL, VICK 25, MT-376  
 HOWELL, W. 22, MA-152  
 HOWELL, W. A. B. 22, MU-300  
 HOWELL, W. B. 27, MU-502  
 HOWELL, W. D. 26, PU-165  
 HOWELL, W. H. 28, HR-283  
 HOWELL, W. R. 40, HR-270  
 HOWELL, W. R. 78, HR-270  
 HOWELL, WILLIAM 24, CO-390  
 HOWELL, WILLIAM 29, B, D2-80  
 HOWELL, WILLIAM 33, HR-202  
 HOWELL, WILLIAM 40, H-729  
 HOWELL, WILLIAM 43, BR-405  
 HOWELL, WILLIAM C. 25, W1-29  
 HOWELL, WILLIAM H. 44, JE-393  
 HOWELL, WILLIAM H. 49, W1-35  
 HOWELL, WINFIELD S. 22, JE-513  
 HOWELL, WM. 23, B, F-241  
 HOWELL, WM. 26, DI-386  
 HOWELL, WM. 32, ST-299  
 HOWELL, WM. 34, B, SN-657  
 HOWELL, WM. 44, MU-295  
 HOWELL, WM. 66, ST-242  
 HOWELL, WM. A. 39, JE-485  
 HOWELL, WOODARD 58, O-199  
 HOWELS, JOSEPH 29, FR-112  
 HOWER, GUS 26, B, B-116  
 HOWER, J. B. 67, P-468  
 HOWER, JOHN 30, B, SH-280

# 1880

## U. S. CENSUS

HARDEMAN COUNTY  
TENNESSEE

\* \* \*

*transcribed*  
*by*  
R. HAROLD COX

976.828X29C

Copyright 1994 ©  
R. Harold Cox

FAMILY HISTORY LIBRARY  
35 NORTH WEST TEMPLE  
SALT LAKE CITY, UTAH 84150

USCIP  
976.828X29C

## INTRODUCTION

This material was transcribed from the 1880 US Census microfilm during the years 1988 to 1994 for my own use. It has been corrected and updated several times before this original printing for the general public. There are places on the census that are just impossible to read, part of it got wet and the ink ran, other places the writing is faint and hard to read. Appreciate input from anyone who can help fill in some of the blanks. Note: since this is a transcription of the original census, I do not correct the enumerator, everything is as written. The corrections are of my misinterpretations. However, in this edition I have made some corrections in spelling of surnames in the index, but on the actual data it will be spelled as written in the census.

Hope this is to everyone's satisfaction, every effort has been made to make this work as accurate as possible. I know other mistakes will show up but if everyone will inform me of the ones they find, in a few more printings we might get it right.

### Header Key

<b>Ds</b> .....	= <i>District Number</i>
<b>Dw</b> .....	= <i>Dwelling Number</i>
<b>Surname</b> .....	= <i>Surname</i>
<b>Giver Name</b> .....	= <i>Given Name</i>
<b>Ag</b> .....	= <i>Age</i>
<b>S</b> .....	= <i>Sex</i>
<b>C</b> .....	= <i>Color</i>
<b>Ms</b> .....	= <i>Marital Status</i>
<b>Relation</b> .....	= <i>Relation to Head of House</i>
<b>bp</b> .....	= <i>Birth place</i>
<b>Fb</b> .....	= <i>Father's Birth place</i>
<b>Mb</b> .....	= <i>Mother's Birth Place</i>
<b>Occupation</b> .....	= <i>Occupation</i>

*this colum is also used to show month of birth and any other interesting notes made by the enumerator, etc. also my personal notes.*

### Country Abbreviations

<b>DM</b> = Denmark	<b>IR</b> = Ireland
<b>EG</b> = England	<b>IT</b> = Italy
<b>FR</b> = France	<b>MX</b> = Mexico
<b>GM</b> = Germany	<b>NW</b> = Norway
<b>GR</b> = Greece	<b>PR</b> = Prussia
<b>GL</b> = Greenland	<b>RU</b> = Russia
<b>HO</b> = Holland	<b>SL</b> = Scotland

*State abbreviations as per US Postal Service*

# HARDEMAN COUNTY TENNESSEE

## 1880 DISTRICT MAP

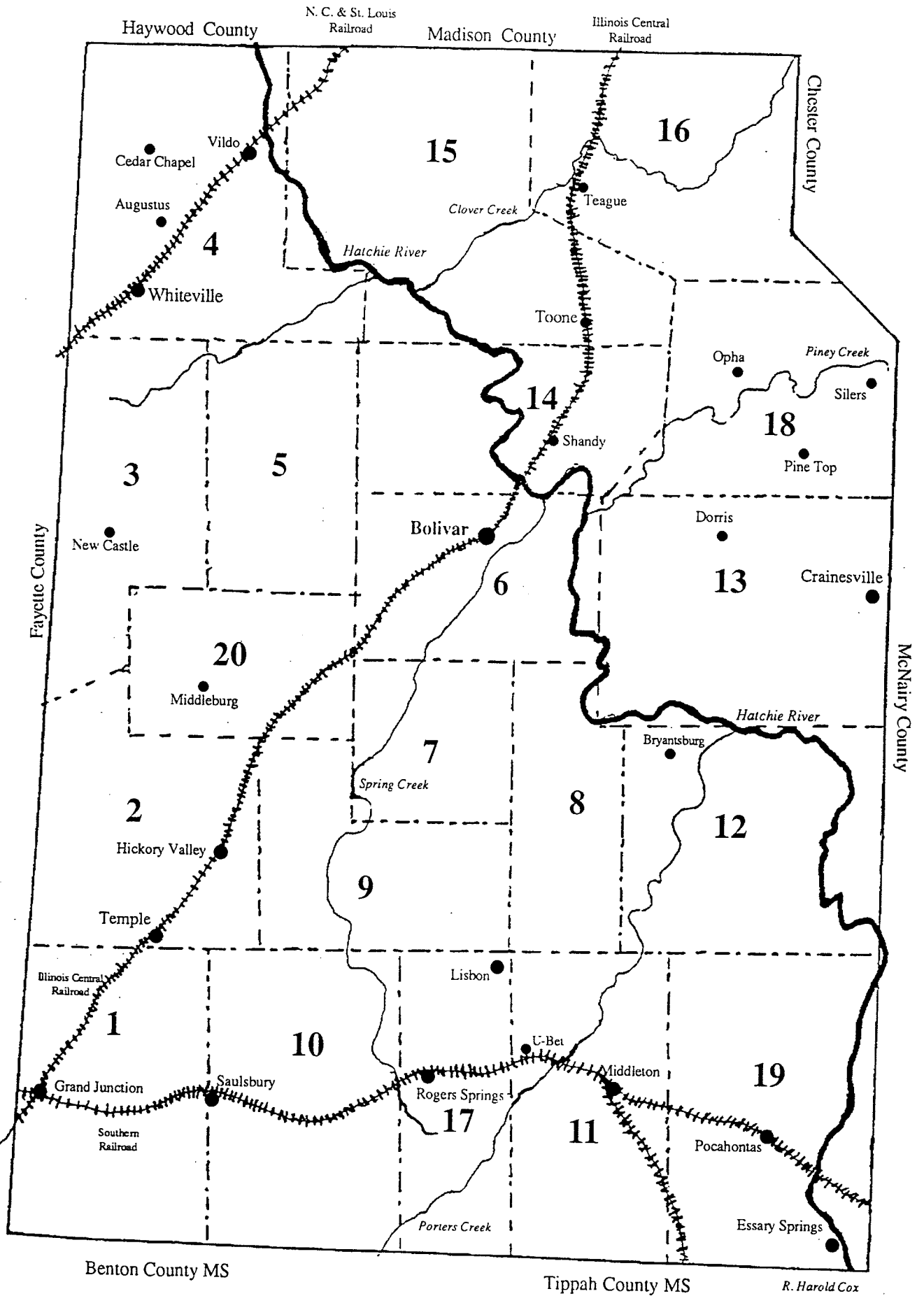

# 2nd - HARDEMAN - 1880

1880 U.S. Census		Hardeman County Tennessee						R. Harold Cox			
Dw	Surname	Given Name	Ag	S	C	M	Relation	bp	Fb	Mb	Occupation & Remarks
113	Ferguson	J. P.	34	M	W	M	Head	TN	VA	TN	Book Kp.
		M. L.	38	F	W		Wife	TN	VA	TN	HsKp
		M. L. E.	7	F	W		Dau	TN	TN	TN	
		R. A.	6	F	W		Dau	TN	TN	TN	
		S. F.	3	F	W		Dau	TN	TN	TN	
114	Major	J. M.	46	M	W	M	Head	NC	NC	NC	Sch. Tech.
		L. M.	40	F	W		Wife	MS	VA	VA	HsKp
		E. J.	12	F	W		Dau	TN	NC	MS	
		M. F.	8	F	W		Dau	TN	NC	MS	
		J. G.	6	M	W		Son	TN	NC	MS	
		R. A.	3	M	W		Son	TN	NC	MS	
115	Baird	B. F.	44	M	W	M	Head	TN	NC	TN	Physician
		J. M.	29	F	W		Wife	TN	TN	TN	HsKp
		B. F. Jr.	18	M	W		Son	TN	TN	TN	Farm work
		A. S.	16	M	W		Son	TN	TN	TN	Farm work
		R. E.	14	M	W		Son	AR	TN	TN	Farm work
		J. H.	12	M	W		Son	TN	TN	TN	
		A. H.	10	M	W		Son	TN	TN	TN	
		H. W.	6	M	W		Son	TN	TN	TN	
		J. M.	3	F	W		Dau	TN	TN	TN	
		G. C.	8m	M	W		Son	TN	TN	TN	
116	Baird	W. L.	41	M	W	M	Head	TN	NC	TN	Physician
		A. W.	38	F	W		Wife	TN	NC	?	HsKp
		L. A?	17	F	W		Dau	AR	TN	TN	at home
		W. L.	11	M	W		Son	TN	TN	TN	at school
		Warren	8	M	W		Son	TN	TN	TN	
		M. E.	5	F	W		Dau	TN	TN	TN	
		J? M.	3	M	W		Son	TN	TN	TN	
117	Scott	Reuben	54	M	W	M	Head	NC	NC	NC	Farmer
		E. J.	53	F	W		Wife	NC	NC	NC	HsKp
		W. T?	24	M	W		Son	TN	NC	NC	Drygoods
		E. J.	16	F	W		Dau	TN	NC	NC	at home
			36	M	W		S.I.L.	TN	NC	NC	Physician
	McKinney	S. M.	19	F	W	M	Dau	TN	NC	NC	at home
		C. S.	3	M	W		Gr.Son	TN	TN	TN	
	Houston	Willie	18	M	W	S		TN	TN	TN	Labor
		J. R.	27	M	W	S	Boarder	TN	NC	NC	
	118	Morgan	M. A.	40	F	W	W	Head	TN	TN	TN
Annie			18	F	W		Dau	TN	TN	TN	at home
Ellie			16	F	W		Dau	TN	TN	TN	at home
Avent Rogers		Bennie	8	M	W		Nephew	TN	TN	TN	
		J. A.	31	M	W	S	Boarder	MS	NC	NC	Merchant
Mayples Gates		T. B.	36	M	W		Boarder	AL	TN	TN	Saloon Kp
J. W.	19	M	W		Boarder	TN	TN	NC	Merchant		
119	Martin	A. A.	32	M	W	M	Head	TN	GA	TN	Blacksmith
		N. J.	29	F	W		Wife	TN	TN	TN	HsKp
		J. W.	11	M	W		Son	TN	TN	TN	
	Eaker	P. B.	9	M	W		Son	TN	TN	TN	
		J...	12	M	W		St.Son	TN	CD	TN	
120	Allen	Black Family				m					
121	Owens Sexton	Geo.	21	M	W	S	Head	TN	NC	NC	RR Agent
		M. J.	54	F	W	W		TN	VA	NC	HsKp
		D. B.	22	M	W		Son	TN	TN	TN	Farm Labor
		J. S.	18	M	W		Son	TN	TN	TN	Farm Labor
		N. J.	17	M	W		Son	TN	TN	TN	Farm Labor
		Geo. S.	13	M	W		Son	TN	TN	TN	

# 12th - HARDEMAN - 1880

1880 U.S. Census		Hardeman County Tennessee						R. Harold Cox			
Dw	Surname	Given Name	Ag	S	C	M	Relation	bp	Fb	Mb	Occupation & Remarks
93	Howell	A. T.	36	M	W	M	Head	TN	NC	NC	Magistrate
		C. M.	35	F	W	M	Wife	TN	NC	NC	Hs.Kp
		J. R.	14	M	W	S	Son	TN	TN	TN	
		A. T.	13	M	W	S	Son	TN	TN	TN	
		B. F.	8	M	W	S	Son	TN	TN	TN	
		Robert L.	6	M	W	S	Son	TN	TN	TN	
		Charles L.	4	M	W	S	Son	TN	TN	TN	
		Margaret A. Virginia A.S	2 4m	F F	W W	S S	Dau Dau	TN TN	TN TN	TN TN	b.Jan
94	Daniel	E. F.	24	M	W	M	Head	TN	TN	TN	Farmer
		Zilpah	23	F	W	M	Wife	TN	TN	TN	Hs.Kp
		Manley	2	M	W	S	Son	TN	TN	TN	
		Martina	4m	F	W	S	Dau	TN	TN	TN	b.Feb
95	Stanley	W. C.	27	M	W	M	Head	TN	NC	NC	Farmer
		Mary E.	18	F	W	M	Wife	TN	NC	NC	Hs.Kp
		W. J.	1	M	W	S	Son	TN	TN	TN	
96	Scott	J. F.	27	M	W	M	Head	TN	IL	KY	Farmer
		Martha C.	21	F	W	M	Wife	TN	NC	TN	Hs.Kp
		B. F.	3	M	W	S	Son	TN	TN	TN	
97	Maxwell	J. T.	26	M	W	M	Head	TN	TN	TN	Farmer
		Martha J.	26	F	W	M	Wife	TN	TN	NC	Hs.Kp
		L. N.	2	M	W	S	Son	TN	TN	TN	
		W. E.	2m	F	W	S	Dau	TN	TN	TN	b.Apr
		Jordan Winey	52	F	W		Boarder	NC	NC	NC	
98	Stanley Webb	W. A.	53	M	W	M	Head	NC	NC	NC	Farmer
		Gatsy	57	F	W	M	Wife	NC	NC	NC	Hs.Kp
		Margaret	58	F	W	W	Sister	NC	NC	NC	Boarder
99	Bizzell	Raiford	66	M	W	M	Head	NC	NC	NC	Farmer
		Mary	70	F	W	M	Wife	NC	NC	NC	Hs.Kp
		Sarah	20	F	W	S	Dau	TN	NC	NC	At Home
100	Bizzell	A. F.	27	M	W	M	Head	TN	NC	NC	Farmer
		Amanda	25	F	W	M	Wife	TN	AL	NC	Hs.Kp
		Wesley	7m	M	W	S	Son	TN	TN	TN	b.Nov
101	Bass	W. A.	68	M	W	M	Head	NC	NC	NC	Farmer
		Chelly	65	F	W	M	Wife	NC	NC	NC	Hs.Kp
102	Scott	Robert J.	46	M	W	M	Head	TN	NC	KY	Farmer
		Caroline	36	F	W	M	Wife	NC	NC	NC	Hs.Kp
		Angus	11	M	W	S	Son	TN	TN	NC	
		Mary	10	F	W	S	Dau	TN	TN	NC	
		Latitia	5	F	W	S	Dau	TN	TN	NC	
		Pensacola	3	F	W	S	Dau	TN	TN	NC	
		John	5m	M	W	S	Son	TN	TN	NC	b.Nov
103	Jernigan	W. H.	27	M	W	M	Head	TN	TN	TN	Farmer
		Sarah E.	26	F	W	M	Wife	TN	TN	TN	Hs.Kp
		L. G.	2	M	W	S	Son	TX	TN	TN	
		James	17	M	W	S	Brother	TN	TN	TN	Labor
104	Lain	Calvin	34	M	W	M	Head	TN	NC	NC	Farmer
		Sarah A.	38	F	W	M	Wife	TN	NC	NC	Hs.Kp
		John A.	13	M	W	S	Son	TN	TN	TN	
		Mary L.	11	F	W	S	Dau	TN	TN	TN	
		W. T.	9	M	W	S	Son	TN	TN	TN	
		F. DeKalb	7	M	W	S	Son	TN	TN	TN	
		James H.	5	M	W	S	Son	TN	TN	TN	
		Howell David	14	M	W	S	Servant	TN	TN	TN	Labor

# 12th - HARDEMAN - 1880

1880 U.S. Census		Hardeman County Tennessee						R. Harold Cox			
Dw	Surname	Given Name	Ag	S	C	M	Relation	bp	Fb	Mb	Occupation & Remarks
105	Elkins	D. C.	39	M	W	M	Head	TN	TN	TN	Farmer
		E. A.	29	F	W	M	Wife	TN	NC	NC	Hs.Kp
		Robert Lee	10	M	W	S	Son	TN	TN	TN	
		Martha	9	F	W	S	Dau	TN	TN	TN	
		Sarah	5	F	W	S	Dau	TN	TN	TN	
		Minnie	2	F	W	S	Dau	TN	TN	TN	
106	Maxwell	J. R.	27	M	W	M	Head	TN	TN	TN	Farmer
		Mary	29	F	W	M	Wife	TN	TN	TN	Hs.Kp
		Charles	6	M	W	S	Son	TN	TN	TN	
		J. B.	2	F	W	S	Dau	TN	TN	TN	
107	Henley	Amanda	35	F	W	W	Head 2	TN	NC	AL	h/h #106
		J. M.	6	M	W	S	Son	TN	TN	TN	
108	Howell	A. E.	31	M	W	M	Head	TN	NC	NC	Farmer
		H. M.	30	F	W	M	Wife	TN	NC	NC	Hs.Kp
		Susan E.	8	F	W	S	Dau	TN	TN	TN	
		W. R.	7	M	W	S	Son	TN	TN	TN	
		I. T.	3	M	W	S	Son	TN	TN	TN	
		B. D.	12	M	W	S	Nephew	TN	TN	TN	
		Columbus	9	M	W	S	Nephew	TN	TN	TN	
109	Grantham	Mahala	72	F	W		Head	NC	NC	NC	Farmer
		Sally	42	F	W		Dau	TN	NC	NC	At Home
		Mary E.	38	F	W		Dau	TN	NC	NC	At Home
		Eliza J.	36	F	W		Dau	TN	NC	NC	At Home
		Joseph J.	17	M	W	S	Servant	TN	AL	AL	Labor
110	Bishop	W. A.	19	M	W	M	Head	TN	TN	TN	Farmer
		Maria	19	F	W	M	Wife	AL	AL	AL	Hs.Kp
111	Vaughan	Marshall	22	M	W	M	Head	TN	IT	MS	Farmer
		Mary L.	20	F	W	M	Wife	TN	TN	TN	Hs.Kp
		Laura V.	8m	F	W	S	Dau	TN	TN	TN	b.Sep
112	Faught	H. J.	25	M	W	M	Head	TN	TN	MS	Farmer
		Elizabeth	24	F	W	M	Wife	AL	AL	AL	Hs.Kp
		Bell	1	F	W	S	Dau	TN	TN	AL	
		J. A.	20	M	W	S	Brother	TN	TN	AL	Labor
		Dick	25	M	B	S	Servant	TN	TN	TN	Labor
113	Grantham	Mary J.	39	F	W	W	Head	NC	NC	NC	Farming
		James W.	19	M	W	S	Son	TN	TN	NC	Labor
		Nancy A.	12	F	W	S	Dau	TN	TN	NC	
		Sarah	9	F	W	S	Dau	TN	TN	NC	
114	Jacobs	Black Family				B					
115	James	Black Family				B					
116	Stanley	H. H.	52	M	W	M	Head	NC	NC	NC	Farmer
		Mary	49	F	W	M	Wife	NC	NC	NC	Hs.Kp
		Louis	18	F	W	S	Dau	TN	NC	NC	
		David	16	M	W	S	Son	TN	NC	NC	
		Mary	11	F	W	S	Dau	TN	NC	NC	
117	Bishop	David	43	M	W	M	Head	TN	VA	NC	Farmer
		Louisa	38	F	W	M	Wife	TN	NC	TN	Hs.Kp
		Asa	15	M	W	S	Son	TN	TN	TN	
		Julius	13	M	W	S	Son	TN	TN	TN	
		Margaret	11	F	W	S	Dau	TN	TN	TN	
		John	9	M	W	S	Son	TN	TN	TN	
		Everett	7	M	W	S	Son	TN	TN	TN	
		Walter	2	M	W	S	Son	TN	TN	TN	
		Pitser	5m	M	W	S	Son	TN	TN	TN	b.Jan



# 12th - HARDEMAN - 1880

1880 U.S. Census		Hardeman County Tennessee						R. Harold Cox			
Dw	Surname	Given Name	Ag	S	C	M	Relation	bp	Fb	Mb	Occupation & Remarks
149	Gilchrist	John	35	M	W	M	Head	TN	TN	TN	Farmer
		Nancy	41	F	W	M	Wife	TN	TN	TN	Hs.Kp
		Leen	16	F	W	S	Dau	TN	TN	TN	
		Elizabeth	12	F	W	S	Dau	TN	TN	TN	
		Octavia	9	F	W	S	Dau	TN	TN	TN	
		Henry	6	M	W	S	Son	TN	TN	TN	
		Majors Jane	25	F	W	S	S.I.L.	TN	TN	TN	Boarder
150	Carlin	H. W.	46	M	W	M	Head	IL	TN	TN	Farmer
		Mary	44	F	W	M	Wife	NC	NC	NC	Hs.Kp
		J. H.	17	M	W	S	Son	TN	IL	NC	
		J. P.	15	M	W	S	Son	TN	IL	NC	
		H. A.	8	M	W	S	Son	TN	IL	NC	
		Evaline	55	F	W	W	Sister	TN	TN	TN	Boarder
		Phebe	70	F	B	S	Servant	TN	TN	TN	
151	Waldrop	H. H.	40	M	W	M	Head	MS	MS	MS	Farmer
		Elvina	30	F	W	M	Wife	TN	NC	NC	Hs.Kp
152	Brumblow	J. H.	38	M	W	M	Head	TN	TN	TN	Farmer
		Mary L.	24	F	W	M	Wife	TN	TN	NC	Hs.Kp
		J. M.	1	M	W	S	Son	TN	TN	TN	
153	Garvin	Solomon	57	M	W	M	Head	SC	SC	SC	Farmer
		Malissa	27	F	W	M	Wife	TN	TN	TN	Hs.Kp
		Winey	8	F	W	S	Dau	TN	SC	TN	
		John	6	M	W	S	Son	TN	SC	TN	
		James	5	M	W	S	Son	TN	SC	TN	
		Virgus	2	M	W	S	Son	TN	SC	TN	
154	Stanton	B. H.	39	M	W	M	Head	TN	EG	VA	Farmer
		Martha	25	F	W	M	Wife	TN	SC	TN	Hs.Kp
		Lucretia	8	F	W	S	Dau	TN	TN	TN	
		Eliza Bell	3	F	W	S	Dau	TN	TN	TN	
		Ledford Robert	20	M	W	S	Servant	TN	TN	TN	Labor
155	Gibson Lineberry	Jacob	34	M	W	M	Head	TN	GA	GA	Farmer
		Mary	46	F	W	M	Wife	NC	NC	NC	Hs.Kp
		R. Mrs.	40	F	W	W	S.I.L.	NC	NC	NC	Boarder
		Milton	14	M	W	S	Nephew	TN	GA	NC	Labor
		Marietta	13	F	W	S	Niece	TN	GA	NC	
		Stanton	10	M	W	S	Nephew	TN	GA	NC	

-----

**End District Twelve**  
**Hardeman County Tennessee**  
*Enumeration completed 12 Jun 1880*  
*by W. R. Barrett*

*"These numbers continue into the 8th district."*

# 17th - HARDEMAN - 1880

1880 U.S. Census		Hardeman County Tennessee					R. Harold Cox					
Dw	Surname	Given Name	Ag	S	C	M	Relation	bp	Fb	Mb	Occupation & Remarks	
105	Davis	George	55	M	W	M	Head	AL	AL	AL	Farmer	
		Sarah	54	F	W	M	Wife	NC	NC	NC	HsKp	
		Frances B.	24	F	W	S	Dau	TN	AL	NC	at home	
		William H.	22	M	W	S	Son	TN	AL	NC	Farm Labor	
		Spears	Margaret	40	F	W	S	Neice	NC	NC	NC	at home
			Emily	38	F	W	S	Neice	NC	NC	NC	at home
106	Davis	Scott	30	M	W	M	Head	MS	AL	NC	Farmer	
		Jeretha	24	F	W	M	Wife	MS	NC	NC	HsKp	
		William S.	7	M	W	S	Son	TN	MS	MS		
		George B.	6	M	W	S	Son	TN	MS	MS		
		Ida V.	1	F	W	S	Dau	TN	MS	MS		
		Wilson	James	36	M	W	S	Boarder	TN	TN	TN	Farm Labor
Joseph	21		M	W	S	Boarder	TN	TN	TN	Farm Labor		
107	Rhodes	James	34	M	W	M	Head	AL	MS	AL	Farmer	
		Buenavista	32	F	W	M	Wife	TN	BH	TN	HsKp	
		Mary A.	11	F	W	S	Dau	TN	AL	TN		
		Eliza F.	?	F	W	S	Dau	TN	AL	TN		
		Joseph F.	4	M	W	S	Son	TN	AL	TN		
		Frances B.	1	F	W	S	Dau	TN	AL	TN		
108	Glass	James H.	45	M	W	M	Head	TN	TN	TN	Farmer	
		Nancy	46	F	W	M	Wife	TN	NC	NC	HsKp	
		Robert	14	M	W	S	Son	TN	TN	TN		
		Julia A.	12	F	W	S	Dau	TN	TN	TN		
		Richard L.	10	M	W	S	Son	TN	TN	TN		
		Nancy E.	10	F	W	S	Dau	TN	TN	TN		
109	Glass	John W.	19	M	W	M	Head	TN	TN	TN	Farm Labor	
		Mary	18	F	W	M	Wife	MS	AL	AL	HsKp	
110	Glass	John	75	M	W	M	Head	TN	IR	VA	Farmer	
		Rachel C.	70	F	W	M	Wife	TN	TN	TN	HsKp	
111	Roberson	Black Family					B					
112	Anderson	Black Family					B					
113	Reynolds	Monroe	46	M	W	M	Head	TN	IL	IL	Cobler	
		Mary	43	F	W	M	Wife	MS	NC	NC	HsKp	
		Martin	8	M	W	S	Son	MS	TN	MS		
114	Barnes	William A.	32	M	W	M	Head	TN	TN	TN	Dry Goods	
		Nancy A.	26	F	W	M	Wife	TN	SC	SC	HsKp	
		Nora J.	5	F	W	S	Dau	TN	TN	TN		
	Barnes	John A.	2	M	W	S	Son	TN	TN	TN		
		Amanda M.F.	57	F	W	W	Head 2	TN	VA	NC	HsKp	
		John Z.	22	M	W	S	Son	TN	TN	TN	Farm Labor	
Russell	Russell	Sarah C.	20	F	W	S	Dau	TN	TN	TN	at home	
		Charlotte D.	3	F	W	S	Gr.Dau	TN	AL	TN		
115	Kurtz	Henry A.	62	M	W	M	Head	PA	PA	PA	Saddle Shop	
		Mary J.	55	F	W	M	Wife	IR	IR	IR	HsKp	
	Stell	Frank	14	M	W	S	St.Son	TN	GA	IR		
116	Sherk?	John H.	42	M	W	M	Head	PA	PA	PA	Saddler	
		Sarah A.	41	F	W	M	Wife	MS	TN	NC	HsKp	
		Harvey	Martha	9	F	W	S	Neice	TN	TN	TN	
117	Hensley	Black Family					m					
118	Luncy?	John S.	29	M	W	M	Head	MS	GA	NC	Farmer	
		Rebecca	40	F	W	M	Wife	TN	VA	AL	HsKp	
	Watts	Franklin	35	M	W	M	Boarder	AL	AL	AL	Farm Labor	
		Malissa	30	F	W	M	Boarder	AL	AL	AL	HsKp	
	Ramsey	Susan	70	F	W	W	M.I.L.	AL	NC	NC	at home	
119	Hudson	Black Family					B					

# 18th - HARDEMAN - 1880

1880 U.S. Census		Hardeman County Tennessee							R. Harold Cox			
Dw	Surname	Given Name	Ag	S	C	M	Relation	bp	Fb	Mb	Occupation & Remarks	
188	Cunningham	John	25	M	W	M	Head	TN	TN	TN	Farmer	
		Frances	35	F	W	M	Wife	TN	TN	TN	HsKp	
		Robert	13	M	W	S	Son	TN	TN	TN	at home	
		Lee	11	M	W	S	Son	TN	TN	TN	at home	
		Vandelia	8	F	W	S	Dau	TN	TN	TN	at home	
		James	6	M	W	S	Son	TN	TN	TN	at home	
		George	4	M	W	S	Son	TN	TN	TN	at home	
		Fait	3	M	W	S	Son	TN	TN	TN	at home	
		Ragan	Comfort	51	F	W	W	Sister	TN	TN	TN	
			Moses	9	M	W	S	Son	TN	TN	TN	at home
Ann	8		F	W	S	Dau	TN	TN	TN	at home		
189	Murley	L. N.	21	M	W	M	Head	TN	TN	TN	Farmer	
		Clarenda	22	F	W	M	Wife	TN	TN	TN	HsKp	
		Nancy	8	F	W	S	Dau	TN	TN	TN	at home	
		Mary	1	F	W	S	Dau	TN	TN	TN	at home	
		Nancy C.	51	F	W	W	Mother	TN	TN	TN		
		William	19	M	W	S	Brother	TN	TN	TN	Farmer	
190	Watson	James	29	M	W	M	Head	TN	TN	TN	Farmer	
		Eurilda	26	F	W	M	Wife	TN	TN	TN	HsKp	
		James	8	M	W	S	Son	TN	TN	TN	at home	
		Bell	5	F	W	S	Dau	TN	TN	TN	at home	
		Tempy	1	F	W	S	Dau	TN	TN	TN	at home	
Herndon	Tempy	46	F	W	W	M.I.L.	TN	TN	TN			
191	Wilson	Jesse	53	M	W	M	Head	TN	NC	TN	Farmer	
		Margaret	35	F	W	M	Wife	TN	TN	TN	HsKp	
		Jane	6	F	W	S	Dau	TN	TN	TN	at home	
		Adlene	4	F	W	S	Dau	TN	TN	TN	at home	
		Mary	14	F	W	S	St.Dau	TN	TN	TN	at home	
		Nelson	12	M	W	S	St.Son	TN	TN	TN	at home	
192	Murley	L. M.	41	M	W	M	Head	TN	KY	KY	Farmer	
		Amanda	41	F	W	M	Wife	GA			HsKp	
		Frances	13	F	W	S	Dau	TN	TN	GA	at home	
		Willie	6	F	W	S	Dau	TN	TN	GA	at home	
	Carter	D. J?	19	M	W	S	Nephew	TN	TN	GA	Farmer	
		James	19	M	W	S	Son	TN	TN	GA	Farmer	
	Sarah	18	F	W	S	Dau	TN	TN	GA	at home		
193	Howell	W. H.	38	M	W	M	Head	TN	NC	NC	Farmer	
		Amanda	34	F	W	M	Wife	TN	TN	TN	HsKp	
		Mary	16	F	W	S	Dau	TN	TN	TN	at home	
		James	14	M	W	S	Son	TN	TN	TN	at home	
		Jesse	12	M	W	S	Son	TN	TN	TN	at home	
		Narcissa	10	F	W	S	Dau	TN	TN	TN	b.Mar	
		Ralph	8	M	W	S	Son	TN	TN	TN	at home	
		John	6	M	W	S	Son	TN	TN	TN	at home	
		William	4	M	W	S	Son	TN	TN	TN	at home	
		Eller	1	F	W	S	Dau	TN	TN	TN	at home	
194	Hooper	J.	62	M	W	M	Head	KY	VA	VA	Farmer	
		Mary	52	F	W	M	Wife	TN	KY	KY	HsKp	
		James	22	M	W	S	Son	TN	KY	TN	Farmer	
		William	18	M	W	S	Son	TN	KY	TN	Farmer	
		Fannie	16	M	W	S	Dau	TN	KY	TN	at home	
		Margret	12	F	W	S	Dau	TN	KY	TN	at home	
195	Hatch	B. M.	54	M	W	M	Head	NC	NC	NC	Farmer	
		Sarah	51	F	W	M	Wife	NC	NC	NC	HsKp	
		Henry Etter	23	F	W	S	Dau	NC	NC	NC	at home	
		William	20	M	W	S	Son	TN	NC	NC	Farmer/b.May	
		Jennie	16	F	W	S	Dau	TN	NC	NC	at home	
		Cornelia	17	F	W	S	Dau	TN	NC	NC	at home	
		Thomas	6	M	W	S	Son	TN	NC	NC	at home	
		Hooper	Lemander	14	M	W	S	Gr.Son	TN	NC	NC	Farm labor

# HARDEMAN COUNTY HISTORICAL SKETCHES

976.828 H2h

GENEALOGICAL DEPARTMENT  
CHURCH OF JESUS CHRIST  
OF LATTER-DAY SAINTS

U.S. AC 110  
976.828  
H2h

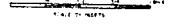
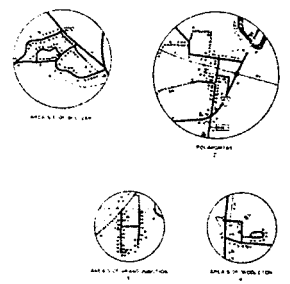
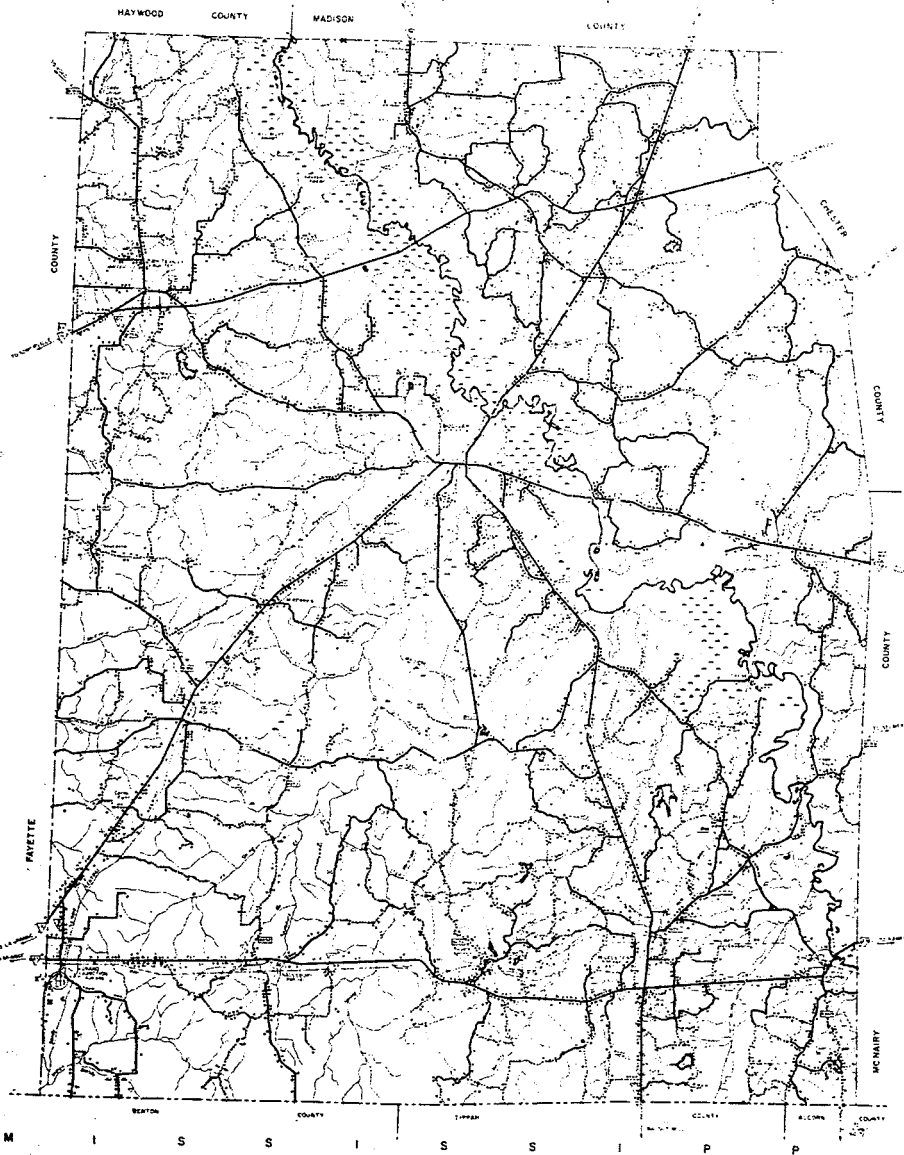

**LEGEND**

- 1. Interstate Highway
- 2. U.S. Highway
- 3. State Highway
- 4. County Road
- 5. Local Road
- 6. Road Under Construction
- 7. Road Closed
- 8. Road to be Closed
- 9. Road to be Opened
- 10. Road to be Relocated
- 11. Road to be Widened
- 12. Road to be Improved
- 13. Road to be Repaved
- 14. Road to be Resurfaced
- 15. Road to be Graded
- 16. Road to be Ditched
- 17. Road to be Fenced
- 18. Road to be Lighted
- 19. Road to be Signposted
- 20. Road to be Surveyed
- 21. Road to be Planned
- 22. Road to be Feasible
- 23. Road to be Studied
- 24. Road to be Proposed
- 25. Road to be Authorized
- 26. Road to be Constructed
- 27. Road to be Completed
- 28. Road to be Opened to Traffic
- 29. Road to be Closed to Traffic
- 30. Road to be Relocated to Traffic
- 31. Road to be Widened to Traffic
- 32. Road to be Improved to Traffic
- 33. Road to be Repaved to Traffic
- 34. Road to be Resurfaced to Traffic
- 35. Road to be Graded to Traffic
- 36. Road to be Ditched to Traffic
- 37. Road to be Fenced to Traffic
- 38. Road to be Lighted to Traffic
- 39. Road to be Signposted to Traffic
- 40. Road to be Surveyed to Traffic
- 41. Road to be Planned to Traffic
- 42. Road to be Feasible to Traffic
- 43. Road to be Studied to Traffic
- 44. Road to be Proposed to Traffic
- 45. Road to be Authorized to Traffic
- 46. Road to be Constructed to Traffic
- 47. Road to be Completed to Traffic
- 48. Road to be Opened to Traffic
- 49. Road to be Closed to Traffic
- 50. Road to be Relocated to Traffic
- 51. Road to be Widened to Traffic
- 52. Road to be Improved to Traffic
- 53. Road to be Repaved to Traffic
- 54. Road to be Resurfaced to Traffic
- 55. Road to be Graded to Traffic
- 56. Road to be Ditched to Traffic
- 57. Road to be Fenced to Traffic
- 58. Road to be Lighted to Traffic
- 59. Road to be Signposted to Traffic
- 60. Road to be Surveyed to Traffic
- 61. Road to be Planned to Traffic
- 62. Road to be Feasible to Traffic
- 63. Road to be Studied to Traffic
- 64. Road to be Proposed to Traffic
- 65. Road to be Authorized to Traffic
- 66. Road to be Constructed to Traffic
- 67. Road to be Completed to Traffic
- 68. Road to be Opened to Traffic
- 69. Road to be Closed to Traffic
- 70. Road to be Relocated to Traffic
- 71. Road to be Widened to Traffic
- 72. Road to be Improved to Traffic
- 73. Road to be Repaved to Traffic
- 74. Road to be Resurfaced to Traffic
- 75. Road to be Graded to Traffic
- 76. Road to be Ditched to Traffic
- 77. Road to be Fenced to Traffic
- 78. Road to be Lighted to Traffic
- 79. Road to be Signposted to Traffic
- 80. Road to be Surveyed to Traffic
- 81. Road to be Planned to Traffic
- 82. Road to be Feasible to Traffic
- 83. Road to be Studied to Traffic
- 84. Road to be Proposed to Traffic
- 85. Road to be Authorized to Traffic
- 86. Road to be Constructed to Traffic
- 87. Road to be Completed to Traffic
- 88. Road to be Opened to Traffic
- 89. Road to be Closed to Traffic
- 90. Road to be Relocated to Traffic
- 91. Road to be Widened to Traffic
- 92. Road to be Improved to Traffic
- 93. Road to be Repaved to Traffic
- 94. Road to be Resurfaced to Traffic
- 95. Road to be Graded to Traffic
- 96. Road to be Ditched to Traffic
- 97. Road to be Fenced to Traffic
- 98. Road to be Lighted to Traffic
- 99. Road to be Signposted to Traffic
- 100. Road to be Surveyed to Traffic

**GENERAL HIGHWAY MAP  
HARDEAMAN COUNTY  
TENNESSEE**

PREPARED BY THE  
TENNESSEE DEPARTMENT OF HIGHWAYS  
RESEARCH AND PLANNING DIVISION  
IN COOPERATION WITH  
U.S. DEPARTMENT OF TRANSPORTATION  
FEDERAL HIGHWAY ADMINISTRATION

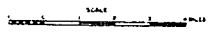

1970



L/R: Verlon Baker, Rebecca Vaughan, Helen Freeland, Inez Duncan, Mary Ellen Richardson, Martha Carter, Mary Ross, Mrs. Fred Brown, Betty Daniel, Dave Turner; Representative with Taylor Publishing Co., Faye Davidson, Betty Billingsley, Rubye Yopp.

## Hardeman County Historical Commission

The Hardeman County Historical Commission was formed October 1978 and chartered by the State of Tennessee in May 1979. Membership requirements are that one be interested and work in projects that will preserve and publish the history of the county. The status is non-profit.

The publication of one hundred and fifty years of history has taken the efforts of all those interested in the development and people of the county. The reward for this work is visible in this book of historical sketches.

Executive committee members are Faye Tennyson Davidson, president; Rebecca Buchanan Vaughan, recording secretary; Mary Ellen Jackson Richardson, corresponding secretary; and Rubye Simpson Yopp, treasurer.

Charter members who served as area chairmen, encouraging the collection and writing of sketches from their section of the county and promoting the sale of the book are as follows: James Simpson, Jack Dodds, Mary Louise Dodds of Middleton; Virginia Shea, Charles Shea of Pocahontas; Verlon Baker, Lucille Holyfield, Virginia Howell of Hornsby; Bettye Daniel, Elizabeth Pierce of Saulsbury; Mary Herriman Ross, Rush Siler of Silerton; Faye Foote, Mrs. Fred Brown of Toone; Mary Will Black, Rebecca Vaughan, Granville Vaughan, Faye Davidson, Rubye Yopp, Patricia Vincent of Bolivar; Helen

Vaughan Freeland, Inez Vincent Duncan of Whiteville; Mary Richardson, Martha Turner Carter, Josephine Raines of Grand Junction; and Robert Haralson of Hickory Valley. The Bolivar Bulletin, the local newspaper, was represented by Bettye Billingsley.

Members have faithfully edited, proof read and typed the manuscript for this history. Typists were Jacquelyn Simpson Thresher, Helen Tolley Tate, Pat Vincent, Josephine Mahafey Raines, Betty Daniel, Helen Vaughan Freeland, Joyce White, Ann Pendarvis, Margaret Nelms, Jacquelyn Marshall Caicedo, Shirley Holyfield McClintock, Virginia Pierce Howell.

Rubye Simpson Yopp has given untold hours to the organizational structure of the Commission and to executing her duty as treasurer.

Rebecca Buchanan Vaughan has helped in every phase of the developing Commission and in the manuscript processing of the book. This task has been monumental. Her devotion and loyalty cannot be measured.

A special commendation goes to Don Shackelford, photographer, who has provided the greater part of pictures and reproduction of pictures for this volume as a public service.

Copyright© 1979  
 Hardeman County  
 Historical Commission  
 Bolivar, Tennessee  
 Planning and Design: Dave Turner and Asso.  
 P.O. Box 3101, Paducah, Kentucky  
 Printed: Taylor Publishing Company  
 Dallas, Texas  
 Library of Congress  
 Catalog Card No.: 79: 66382

He received a B.S. degree from University of Tennessee at Knoxville and a M.A. degree from Memphis State University.

On 6 March 1950 he married Ruth Jean Lancaster, the daughter of Leon and Evie Roberts Lancaster, of Somerville, Tennessee. They are the parents of three children: Jane Esther (14 January 1953); John Edward (25 June 1954); Evie Ann (1 March 1956).

Robert began his teaching career in North Vernon, Indiana and moved to Whiteville, when he accepted a teaching position at Whiteville High School. He was a member of many professional and civic organizations. He was a past president of the Whiteville Lions Club and a member of the Whiteville Masonic Lodge, where he held numerous offices. He served in the Air Force in World War II as a member of the 32B Bomber Squadron, 93 Bombardment Group. He received the following decorations: Distinguished Unit Badge; European-African-Middle Eastern Service Medal; two Silver Stars and a Bronze Star. He was an active member of Cumberland Presbyterian Church in Whiteville where he served as Sunday School superintendent and as an elder. He died 13 April 1973.

Ruth received B.S. and M.A. degrees from Memphis State University and attended University of Mississippi at Oxford for post graduate work. She has been employed as a social worker at Western State Mental Health Institute since 15 November 1960. In 1967 she was a recipient of a stipend from the National Institute of Mental Health and studied the aspects of alcoholism at the University of Georgia; and in 1969, she received a grant from the Tennessee Department of Mental Health and studied psychiatric social work at the University of Tennessee. In 1974-75 she was selected as an outstanding Professional in Human Services by the American Academy of Human Services. She is a member of many professional organizations and of the Order of the Eastern Star and the American Legion Auxiliary.

In 1971 she was ordained Ruling Elder in the Whiteville Cumberland Presbyterian Church becoming the first woman elected to this high office in the history of the Whiteville Church. — *By Ruth L. Barkley*

## WILLIAM AND LUCINDA BASS

William John Bass born 23 June 1810 Brunswick County, Virginia died 26 November 1860 Grand Junction, Tennessee. He married Lucinda Fambro (17 January 1810-17 October 1881). Lucinda was an orphan raised by a family by the name of Howse. They were parents of the following children: Margaret Frances (1837-1902 or 12) married L. Lovell Prewitt; John Mason (1839-1893) married Virginia Woodson in 1872; Thomas Alfred (1841-1861) married S.J. Dunn; Kitty L. (1843 or 44-1867); Hartwell (1845-1847); William W. (1848-1878) married Sue Bryant; Virginia Washington (1850-1928) mar-

ried Francis Marion Pledge; \* Martha H. (1852-1867) married William H.J. Craddock; Eugenia A. (1854-1878) married Albert F. Stinson; Fannie Elizabeth (1856-1940) married Richard Henry Powell.

John Mason Bass who married Virginia Woodson had ten children. At their death there were four of these children still living who were raised by their aunt, Virginia Washington (Bass) Pledge. Lucille (1880-1917) married Louis John Graf. Eva Vernon (1883-19 ) married Edwin Alfred Goshert. Katherine Woodson (1887-1960) married John Thomas Jenkins. John Mason (1892-1964) married Cecelia Elizabeth Stubblefield (1894- ) daughter of W.T. and Sarah Elizabeth Mitchell. John Mason (1892) and Elizabeth Stubblefield lived in Grand Junction, Tennessee for a number of years and their first son, John Mason, was born there in 1919. They later moved to Memphis, Tennessee where another son James Edward was born (1923-1976). — *By Carrie (Bard) Brett*

## WILLIAM AND CHELLIE BASS

William Andrew Bass, born 17 April 1812 in Johnston County, North Carolina, married 27 August 1835 Chellie Ingram, born 15 March 1815 in North Carolina. They began their trek to West Tennessee soon afterward, living a few years in Middle Tennessee. In 1844 in a covered wagon they completed the journey to West Tennessee, settling in District twelve of Hardeman County. They had nine children.

Euline Eliza Jane Bass born 24 October 1836 in North Carolina and died 20 December 1922 married David S. Hannis.\* (2) Dicey E. born 9 January 1842 in North Carolina, married John Fish 18 September 1879, buried in Mackey Cemetery. (3) William A. born and died 1844. (4) Thomas A. (12 January 1840-4 April 1863) married S.J. Dunn 12 April 1861. (5) Christian C. (5 September 1845) married Ralph F. Ammons 1 September 1870. (6) Richard A. (26 September 1848-29 September 1848). (7) Hawkins M. (10 March 1850-20 March 1900) buried in Stanley Cemetery, married Abram Edward Howell 1 September 1870. (8) Needham B. (23 November 1853-26 September 1924) married Alice Cheshier 2 January 1879. (9) John (2 December 1856-29 October 1922) buried in Mackey Cemetery. He married first, M.O. Mullins 10 March 1881 who died 1883. He married second in 1885 Margaret Hooper of Chester County Tennessee.

William Andrew Bass died 6 March 1895, and Chellie Ingram Bass died 26 February 1897. They are buried in Porters Creek Cemetery. Needham is buried in Hebron Cemetery. Chrissy Ammons died 14 February 1927 and Ralph F. Ammons died 12 June 1902. They are buried in Union Cemetery in Bolivar. — *By Brenda Pulse*

## COUNCIL JONES BEARD

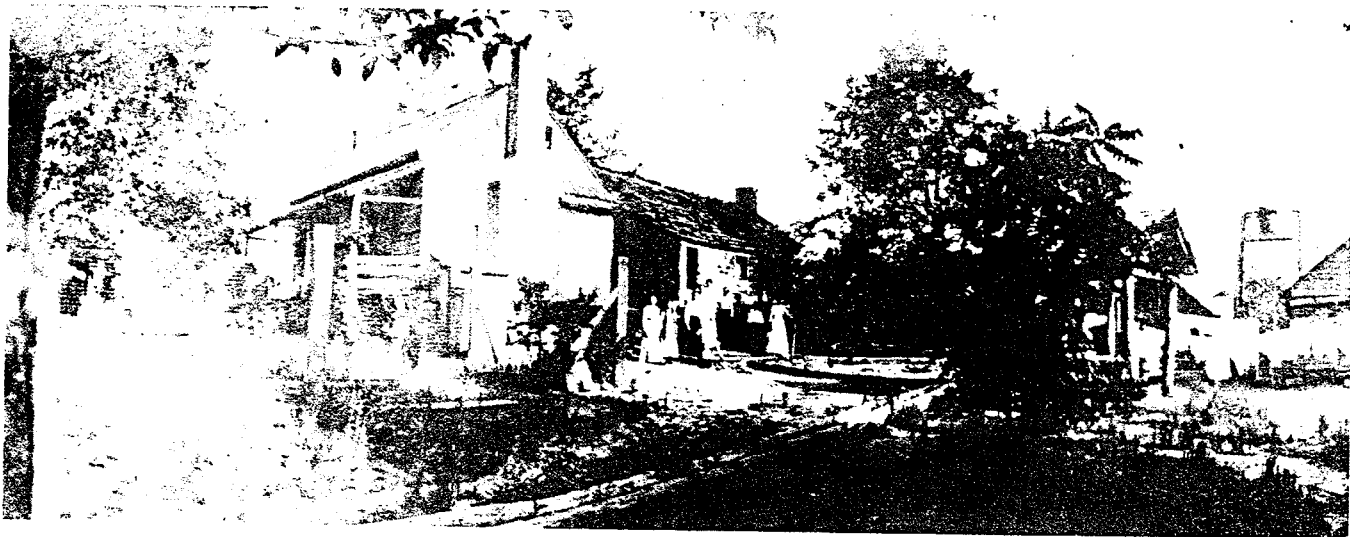

Farmhouse of William E. Beard (1911)

6 April 1906 in Somerville, and attended St. Paul Street School in Memphis.

Brooks and Pearl are parents of four children. Willis Parker Hornsby,\* (10 April 1929); Virginia Nell Hornsby (Maddox), (31 March 1931); Elynor Pearl Hornsby (Deberry), (18 January 1936); Janie Sue Hornsby (Ross) (23 August 1943). They have eleven grandchildren and celebrated their fiftieth wedding anniversary in 1976.

Brooks and Pearl are members of the First Baptist Church in Hornsby where he has served as choir director for forty two years and deacon for over twenty five years. He also served as Sunday School Superintendent for fifteen years and as an adult Sunday School teacher. He has been engaged in farming all of his life and is now retired.

Pearl was a former employee of the Old Southern Bell Telephone Company in Memphis. She also served as adult Sunday School teacher and was active in the Woman's Missionary Union at her church. — *By Janis Hornsby Ross*

## WILLIS AND ANN HORNSBY

Willis Parker Hornsby, born 10 April 1929 in Shelby County, Tennessee and Annie B. (Ann) Baker born 17 December 1930, in Hardeman County, Tennessee, married 8 November 1952 at Corinth, Mississippi. They are parents of Nancy Sue Hornsby (3 May 1960) in Shelby County, and John Parker Hornsby (16 August 1966) in Shelby County.



Willis Parker Hornsby

Willis is the son of Brooks Parker and Pearl Griffin Hornsby\* of Hornsby. Ann is the daughter of Pearl Bohanon Baker and Isaac Elbert (Ike) Baker, Jr. (1897-1964). Both graduated from Central High School in Bolivar, in 1948.

Willis is Executive Vice President of The Bank of Bolivar, where he has been employed since September 1953. He attended Memphis State University and is a graduate of the Louisiana State University Banking School of the South. He is a farmer and an avid hunter.

He served in the United States Army from 1948 to 1952. He was assigned to 1st Corps, with headquarters in Kyoto, Japan, and was discharged with a rank of Staff Sergeant. He is past president of the Bolivar Band Booster. He is an active member of the Bolivar Optimist Club, and the Hornsby Ruritan Club.

He serves on the Hardeman County Board of Education, and is a member of the advisory committee for the Department of Human Services.

Ann is a homemaker and works as secretary for the Hardeman County Board of Education. She is a member of Hornsby P.T.O. and the Bolivar Band Boosters.

Willis and Ann and the family are members of the First Baptist Church of Hornsby, where Willis serves as a deacon and a Sunday School Teacher. Ann serves as church clerk. John attends Hornsby Elementary School and Nancy is en-

rolled in Jackson State Community College. — *By Willis Hornsby*

## JOSEPH AND ALCEY HOUSE

Joseph House (7 May 1780) in Edgecombe County, North Carolina, the son of John and Mary House. He was only eleven years old when his father's will was probated in the county and state of his birth, and was fifteen years old when his mother's estate was settled in 1796. In 1801 Joseph sold the property he inherited from his parents, left Edgecomb County and migrated to middle Tennessee. He married Alcey Bedwell, daughter of Reubin Bedwell, 5 January 1807 in Davidson County. Joseph engaged in farming and raising stock. He lived in Bedford, Maury and Williamson Counties before settling in Hardeman County in 1836. He and his wife were faithful members of the Cumberland Presbyterian Church. Alcey House died in 1845 in Hardeman County. Joseph left Hardeman County in 1853, moving to West Point, Arkansas, where he lived until his death 26 July 1861. He is buried on the banks of the Little Red River in the West Point Cemetery. Joseph and Alcey House were the parents of:

Reubin, (1809-1891) and Elizabeth his wife bought land in Hardeman County in 1851, and then migrated to White County, Arkansas;

Patience married David Haynes 26 October 1836 in Maury County and had two sons, Joseph and Frank;

S. John, 1811-1895, married first Teresa Twigg, second Mary Elizabeth Kelso the 28 May 1861 in Haywood County and settled there in Old District No. 1;

William, (1812) married Virginia Bedwork and was living with his wife and four children, Eliza, James, William and Christopher, in Hardeman County in 1850;

Jane, (1815) married David House of South Carolina, 22 December 1843 in Hardeman County and by 1850 had moved to Haywood County;

Charlotte, (9 January 1817) married Rev. John Myers the 6th of December 1848 in Hardeman County, died there 25 January 1880 and is buried in the Mt. Vernon Methodist Church Cemetery. Known children of John and Charlotte Myers were Mary Caroline, Joseph John and Octavia Araminter, all born in Hardeman County;

Marcenee, (1819) married James M. Brazell 8 September 1838 in Hardeman County and was still living in that county in 1880 in the home of her daughter Sarah who married William Doyle. Other known children of James and Marcenee Brazell were Mary Elizabeth, Louisa Frances and Sopha Emaline, all born in Hardeman County;

(8) Mary, died 1890.

(9) Archibald Bedwell, (1822-April 1906) married 21 November 1840 in Hardeman County Eliza Wilkes, the daughter of Thomas and Ruth Wilkes. Eliza was one of a family of thirteen children. The children of A.B. and Eliza House were all born in Hardeman County and are as follows: Thomas, Joseph Warren, Alcy, James Polk and Mary. A.B. and Eliza House were members of the Cumberland Presbyterian Church, New Hope Congregation and in April 1842 transferred to the Cedar Chapel Congregation. This family lived in Hardeman County until about 1853 when they moved to West Point, where A.B. lived until his death. He was a farmer and stockman. — *By Mary Ann House (Mrs. L.R.) Mitchell*

## RALPH AND NARCISSA HOWELL

Ralph Howell was born 1813 in Wayne County, North Carolina to Ralph Howell, Sr. and Jane Crawford. He grew up on a farm that bordered the Neuse River near Waynesboro. He married Narcissa Brint born 1815 in Wayne County, North Carolina to John Brint and Margaret Haywood. They came to Hardeman County with Margaret Haywood Brint Howell after the death of Ralph Howell (1770-1834), whom she had married after the death of John Brint. Ralph's brother, Wrigdon Howell and sister, Sarah Ann Howell Jernigan had already emigrated to the county as had Narcissa's brother, James Brisco Brint. Margaret Brint Howell was buried in the family cemetery, 1863.



Ralph was a surveyor and locator of land for those emigrating from North Carolina. He homesteaded an acreage for his family in eastern Hardeman County in the Bright Prospect community where his relatives had settled. He died 1849 and was buried in Little Hatchie Cemetery. Ralph and Narcissa Brint Howell are the parents of nine children: (1) Martha Louise Howell (27 August 1831-15 November 1862) married Wrigdon Rufus Jernigan. (2) Margaret Amanda Howell (21 September 1835-15 December 1879) married James Wesley Jernigan.\* (3) James Haywood Howell (1837) married first, Telitha Kennedy second, Martha Bissell third, Mary Thornton Russell. (4) Richard Columbus Howell (9 September 1839-23 January 1924) married Nancy Hooper. (5) William Henry Howell (7 December 1841-12 July 1926) married Amanda Melvina Hooper. (6) Ailsey Jane Howell (3 June 1844-23 November 1923) married Wrigdon Rufus Jernigan;\* second Benjamin Franklin Majors. (7) Sarah E. Howell (1846). (8) Lucinda Caroline Howell (1848). (9) Robert Franklin Howell (1849) married Serilda Hooper. Moved to Louisiana.

Narcissa Howell reared this large family of children on the farm and weathered the Civil War and its devastation. She sent three sons to war for the Confederacy. She innovated several plans to keep provisions for her family through the winters when both armies foraged the countryside. She saw order restored after Reconstruction. The family worshipped at Little Hatchie Baptist Church and the children attended the intermittent subscription schools held there.

Narcissa Brint Howell died 12 February 1897 and was buried in Little Hatchie Cemetery. — *By Faye Tennyson Davidson*

## JAMES HAYWOOD HOWELL

James Haywood Howell was born in Hardeman County 17 May 1837, son of Narcissa Brint and Ralph Howell.\*



James Haywood Howell

Haywood stated in a questionnaire filed with the Tennessee State Archives in 1922 that he grew up in a 3 room log cabin on a 200 acre farm. He worked on the farm and attended the Hatchie School House about a half mile from his home. It was a subscription school that lasted two to four months a year.

Haywood married Seletha J. Brown about 1856 or 7. He and Seletha had four children, William Thomas, James Franklin, Elizabeth "Betty", and John Raiford.

He enlisted in the Confederate Army 17 May 1861, serving in the 9th Infantry, Company F, "the Middleton Tigers." He was in the Battle of Shiloh with Maney's 1st Tennessee and in the battles at Perryville, Murfreesboro, Chickamauga, Missionary Ridge, Kennesaw Mountain and Franklin, Tennessee. He was wounded in one of these battles and spent two weeks in a hospital. He was discharged in 1865 and made the trip home by train. He lived with his mother following the war.

Seletha died in the early 1870's and Haywood married Martha C. Bizzell in McNairy County 24 December 1873. They

had two children, Ophelia (1875) and Sarah (1877). Martha died 1 Feb. 1878 and is buried in Hatchie Cemetery.

Haywood married Seletha Elizabeth Kennedy in Hardeman County 23 March 1879. They had one child, Lee. He married Mary Thornton Russell in McNairy County 15 Nov. 1883. She was a widow with several children. They lived in western McNairy County. Haywood farmed and worked as a veterinarian. He was a small man with a white beard and he rode a small horse or pony on his trips. He was a great storyteller and all the children in the community enjoyed it when his veterinarian duties required him to spend the night. Haywood died sometime after 1922 and is buried in a unmarked grave at Eureka Cemetery in McNairy County.

Haywood's oldest son William Thomas married "Molly" Kennedy and had one son, James Frank, born in 1879. He married second, Powell Russell 26 November 1884 and they had 4 children, Benjamin, Mada, William Raiford, and Minnie Bell. He married third, Minnie King 18 March 1892 and they had five children, Lessie, Jessie, Essie, Howard and Buford. William T. died 20 October 1912 and his wife Minnie died 10 February 1946. They are buried in Mt. Pleasant Cemetery in western McNairy County.

James Franklin married and moved to Louisiana. Elizabeth married Bill Johnson and they had eight children, Hattie, Turner, Albert, Tom, Prentiss, Andrew, Minnie, and Lizzie. Elizabeth "Betty" died about 1907 and is buried in an unmarked grave at Mt. Pleasant. John Raiford Howell married Nancy Styles in 1888 and moved to Mississippi. They had two children, Earl and Pearl. Rafe died in his sleep while on a visit to his father, Haywood, and is buried in an unmarked grave at Mosses Creek Cemetery in McNairy County. — *By Virginia Pierce Howell*

## WILLIAM AND MELVINA HOWELL

William Henry Howell, son of Ralph Howell\* of Wayne County, North Carolina and Narcissa Brint was born 7 December 1841 near Crainville. William Henry was a Confederate soldier in the "Middleton Tigers Company." He married December 1861 Amanda Melvina Hooper, born 10 September 1846 to Jeremiah Hooper and Eleanor Gilmore, at the bride's home by Squire Mitchell.

William Henry was a farmer. He homesteaded the land where he lived and reared his family in the Piney Grove Community. They worshipped in the Piney Grove Baptist Church. He died 12 July 1925; Melvina died 12 February 1926. They are buried in Piney Grove Cemetery. They were parents of twelve children:

1. Mary Caroline (20 October 1863) (Molly) married Calvin Riley on 3 September 1880.
2. James O. (7 August 1875).
3. Jeremiah Hardy (19 April 1867) married Narcissa Wilson on 7 August 1885.
4. Narcissa Ann (8 March 1869) married William Nelson Wilson.
5. Ralph Franklin\* (13 March 1871).
6. John Allen (24 July 1873).
7. William Jehue (12 March 1876).
8. Louella F. (12 September 1878) married Frank Tull.
9. Martha Theresa (10 October 1880) married John Crangle.
10. Martie Leona (8 December 1883) married Joe Newton Tull.
11. Ida Estella (1887) married Willis Cook.
12. Florence Souvella (14 December 1888) married Clarence Siler 13 September 1906. — *By Lucille Holyfield*

## RALPH FRANKLIN HOWELL

Ralph Franklin Howell was born 13 March 1871 in Piney Grove, son of William Henry (1841-1925) and Amanda Melvina Hooper Howell (1846-1926). He married in 1890 Esta Lee Wilson born 1874 in McNairy County, Tennessee, died 11 February 1916. They lived in the Piney Grove and attended Piney Grove Baptist Church. He was a farmer and avid horse trader. He loved horses and was skilled in training them, and always owned a beautiful saddle horse. In the 1920's he drove a team of oxen; "snaking" logs out of the woods and hauling them to the sawmill on an ox wagon. They were parents of four children:

Elma June Howell (7 June 1892) married James Luther Jones.\*

Carolyn Mazona (Callie) Howell.



*Five Generations: Ralph Howell, Elma Jones, Evelyn Turnage, Bobby Lullof, Arlyn Lullof, Jr.*

Ernest Scott Howell born 27 January 1897 in Hardeman County. He married first, Odie Coburn, daughter of Leroy and Maggie Waller Coburn in September 1918. She died May 1929. They were parents of Ernest Leroy (26 January 1920); Atha Louise (4 May 1923), Georgie Estella (4 March 1927). Scott married second, Minnie Sisco in January (1931) and they are parents of William Hence (22 February 1932), Frankie Sue (11 January 1934), Emma Dean; and Margaret Virginia.

Beulon Howell (1911), died at age ten.

Ralph Franklin married second, Eura Crowley Tulley and they were parents of Margie Howell. He married third, Elma Vaughn Denton. They were parents of four children.

Delta Rafus (7 February 1924) married 21 August 1946 Mary Amelia Richardson, daughter of Henry and Zula Richardson. They farmed and operated Brint's Dairy until he was hired by International Shoe Company, now Armira Corporation. They are active members of Walnut Grove Baptist Church. Their children are: Mary Evelyn (29 July 1948) married Earl W. Hughes, Jr., William Gary (23 December 1952-3 January 1973).

Franklin Vernita (27 February 1926) married Herbert Elton Griffin 4 May 1946, and shortly after moved to College Park, Maryland where he is a mechanic and she has worked as a grocery store clerk for twenty five years.

William Granville (22 March 1928), married Katie Orelia Gibson 11 October 1952. He owns a farm and operates a sawmill and lumber business in Hardeman County. Their sons are William Lewis (2 September 1953); Richard Granville (26 August 1958), Perry Lynn (20 October 1955).

Dorris Gene (22 November 1932) married 24 December 1955 Mary Elizabeth Doyle, daughter of Wood and Lizzie Stanley Doyle. He owns and operates a sawmill and lumber business. They are active members of Dixie Hill Baptist Church, and have two sons Ronald Gene (15 March 1968) and Stanley Franklin (15 November 1971).

Ralph Franklin lived in Hardeman and Chester Counties all his life. He died 6 October 1967 and was buried in Piney Grove Cemetery. Before his death there were five generations of his descendants living. — *By Lucille Holyfield*

## BURLESON AND LULA HOWELL

Luther Burleson Howell (16 November 1876-5 November 1949) in Hardeman County one of 14 children born to David Crawford (1829-1907) and Nancy Jane Jones Howell. He married 11 January 1903 Lula Parmelia Jacobs (1879-1962) daughter of James Madison and Parmelia Harris Jacobs. He was a farmer and carpenter. He was a musician and played the violin. He organized the Howell Quartet that made per-



Howell Quartet: Evie, Lillian, Burley, Walter

sonal appearances in Northeast Mississippi and Tennessee. They attended the New Hope school and New Hope Church of Christ near Middleton. Burleson and Lula were the parents of three children.



Walter Howell

Walter Elwood (5 December 1903-12 October 1978) married Martha Wilmon Pirtle\* born 14 September 1906, in Toone. Their children were (1) Mary Gail (30 March 1935) married Robert Gerald Mills, their children are Melinda June and Robert Gerry. (2) Bailey Elwood (20 January 1937) married Mary Lou Flowers. Their children are Amy Lee, Mary Beth, Anne Martha. Bailey played professional basketball twelve years and four years with the Boston Celtics. He was a star player in two championships. (3) Martha June (9 April 1938) married Malcolm Somervell of Memphis. Their children are Joanna Lynn, Mark Howell.

Evie Pearl (11 March 1906) was a teacher in Mississippi and Tennessee schools for thirty years. She married first, Vernon Hudson and second, Ulyses Franklin Pulliam.

Lillian Pauline (15 August 1912-18 July 1965) married Guy Hopkins. She taught school children and sang in the Quartet. They had a daughter Claudia.

Evie in tribute to her mother said that Proverbs 31:27 exactly described Lula Howell, "She looked well to the ways of her household". Walter described her in a poem,

"I SAW AN ANGEL STANDING THERE"

"To her children she's an angel and they hearken to her voice,  
For the ripple of her laughter, made each little hurt rejoice,  
Just an ordinary mortal, who had known too much of care,  
Yet when I beheld her, I could see an angel standing there"

Walter wrote many songs and poems. Approximately 170 of his songs were published by Stamps-Baxter Music Company. The family members, deceased, are buried in New Hope Cemetery.

David Crawford Howell was the son of Wrigdon (1791-1878) and Ann Fulghum Howell who were pioneer settlers of Hardeman County coming from Wayne County, North Carolina. — *By Evie Pulliam and Martha Howell*

## MARSHALL AND MINNIE HOWELL

Minnie Lee Ervin was born 4 September 1887 in Bolivar. Her parents were James Washington Ervin (23 March 1847-10 July 1918) who married Adelia Jane Jones 9 September 1869 in Hardeman County. She was born 19 June 1847 and died 14 January 1909. They are buried in Walnut Grove Cemetery, near Bolivar.



Minnie Lee Ervin & Marshall Hardeman Howell

Minnie Lee Ervin married Marshall Hardeman Howell born 23 August 1883 in Hardeman County to Benjamin Franklin Howell and Caldonia Perkins. Marshall Howell died 2 August 1950 in Corinth, Mississippi. They had lived in Corinth since their marriage and owned the Howell Lumber Company. They were devoted members and workers of Foote Street Church of Christ.

Minnie Lee Ervin Howell died 3 August 1952 and was buried in City Cemetery, Corinth.

All of their children remained in Mississippi. 1. Aaron Howell (1904-1964) married Valerie Boyd and lived in Ripley. They have four children, Gene, Nell, Francis and Barbara. 2. Benjamin Franklin Howell (1908) married Lila Frazier, they have one child, DeWitt Marshall Howell. 3. James Washington Howell (1909-1935) married Lacy Cross they had one child, James Howell. 4. Joan Howell (1912) married Arthur Wroten, they have three children, Bobby, Joan, Arthur. 5. Everett Neely Howell (1921) married Geraldine McLain and they have one child, Katy Howell.

Marshall and Minnie Ervin Howell's heritage is in the farmlands of Hardeman County. — *By Mrs. Arthur Wroten*

## HUDSON-PARK

Joshua Buchanan Hudson was born (7 March 1855) to William Hudson and Caroline Luttrell. He married Mary Virginia Carraway born (29 October 1862) to Charles Mitchell (28 June 1828 in North Carolina) and Susan Cayce Carraway (26 December 1834 in North Carolina). Both paternal and mater-

nal ancestors came to Hardeman County early and settled in district twelve. They were farmers. Charles died 27 March 1864 and Susan died 2 January 1928. They are buried in Sasser Cemetery. Joshua Hudson was a farmer and merchant. The family lived in Middleton. He died 8 May 1927 and Mary Virginia died 7 November 1943. Both are buried in Enon Cemetery in the southern part of the county. They were members of the Methodist Church. They had twelve children: Ollie; Claudie who died in infancy; Neal married Mattie Calhoun; Ona L. (1888-1922) married Emma Adkins; Aden W. married Lucille Cox; Carl married Martha Lily Simpson,\* Pearl; Myrtle died in infancy; Ernest married Della Jones; Beatrice married Jeff Pace; Lola married Dewey Teague; Vernon (1905-1945) married Evie Howell.

Ollie Hudson married Walter Green Park.

The Park family lived in the Rogers Springs community and were members of the Baptist Church, later called New Bethel. Madison Greenwood Park was born 28 November 1844 in Hardeman County and died 2 March 1935. He married Adolpha Ann Thompson 9 April 1868 born 28 December 1851 in Hardeman County. He was the son of Eli (1 July 1818-20 June 1870) and Dorcas (1816-15 March 1857) Park. Madison Park served in the Civil War in the Confederate Army and was in the Battle of Shiloh. Adolpha died 6 July 1915. The family is buried in Ramer Cemetery east of Saulsbury. The children of Madison and Adolpha were Joe, Jim, Luther, George, Walter, Clemma, Jennie, Etta and Ollie. — *By Mary Park and Lola Teague*

## CARL AND MARTHA LILLIE HUDSON

On 2 July 1893, Julius Carl Hudson was born to Joshua Buchanan and Mary Carraway Hudson\* in the south section of Hardeman County. One of 12 children born to this couple, Carl was educated in the public schools of the county, Hall Moody Institute (now University of Tennessee, Martin), and Draughan's Business College, Nashville.



Carl Hudson



Martha Lillie Hudson

Martha Lillie, last of 4 children of Fielding Slater and Cora Wilson Simpson,\* was born in Hardeman County on June 21, 1896. At the age of 3, she moved with her parents to Middleton where her father owned and operated a general merchandise store. She attended public school in Middleton, Memphis Conference Female Institute, (now Lambuth College), West Tennessee Normal, and University of Tennessee.

Carl and Martha Lillie were married at the home of W.F. Elmore on 29 November 1917. In spite of the fact that she was 21 years old, he refused to perform the wedding ceremony until he inquired as to whether the bride's father knew of the plans. They had two children, Carlina and Everett Simpson (Bob) Hudson.

During high school days Carl played the role of a character whose name was Pete. This nickname remained with him the

HARDEMAN CO., TN MARRIAGES

1823-1861

976.828V7A

GENEALOGICAL DEPARTMENT  
CHURCH OF JESUS CHRIST  
OF LATTER-DAY SAINTS

DATE ACQUIRED	30 Sept 1993
FILE NO.	64
ACQUISITION	
FILE	
XLIB 7-101	1750734
342	

Baskwell, Maria S. to Stephen F. Power 9-13-1838 (SB 1839)  
Baskwell, Maria S. to Stephen F. Power 9-13-1839 (9-26-1839)  
Baskwell, Rebecca B. to Valentine Vantrease 1-13-1851  
Baskwell, Rutha Ann to John W. Randolph 3-16-1853  
Baskwell, Sophronia to Irvin Q. Rogers 12-28-1854  
Bass, Arina to Camel Cesterson 12-12-1832 (12-23-1832)  
Bass, Berthena to William Brooks 7-2-1832 (7-15-1832)  
Bass, C. J. to Hendley Stone 9-4-1858 (9-5-1858)  
Bass, M.F. to S. L. Prewett 9-29-1860 (10-24-1860)  
Bass, Margaret A. to Leonidas H. Boyce 12-31-1861 (1-5-1861)  
Bass, Marselia to B. F. Gay 5-21-1857 (5-24-1857)  
Bass, Matilda to John Bain 8-4-1837  
Bass, Sarah to William Jacobs 8-4-1824  
Bates, Ann E. V. to Turner J. Harris 4-1-1854 (4-2-1854)  
Bates, Ann E. V. to Calvin E. McCord 3-7-1860  
Bates, Harrett to Kemp Stallings 12-19-1845 (12-23-1845)  
Bates, Lucinda to John Jones 12-26-1835  
Bates, Martha to Hiram C. Crisp 10-20-1842  
Bates, Susannah to Wm. A. Moore 12-14-1842 (12-17-1842)  
Baugh, Agnes A. B. B. to Charles W. Hutcheson 2-27-1841 (3-4-1841)  
Beabers(Biebers), Sophia F. to W. J. Beavers 11-9-1858  
Beaden, Mary to James Hines 12-21-1860 (1-1-1861)  
Bean, Sarah J. to E. G. Parham 2-11-1862  
Beard, Elizabeth M. to Wm. T. Shaply 4-20-1846 (4-28-1846)  
Beard, Martha R. A. to Thomas Harley 7-2-1849 (7-11-1849)  
Beaton, Hannah Matilda to James Hines 12-27-1848 (12-28-1848)  
Beaty, Nancy J. to Tho. H. Long 11-17-1859 (11-18-1859)  
Beaver, Elizabeth to John A. Goad 9-17-1852 (9-22-1852)  
Beavers, Elizabeth to Obediah March 10-29-1850 (10-30-1850)  
Beavers, Martha Jane to Noah R. Ussery 12-20-1852 (1-4-1853)  
Bell, Adelia C. to Thomas Chambliss 9-7-1853 (9-8-1853)  
Bell, Ann T. L. to William C. Ervin 7-12-1855 (7-15-1855)  
Bell, Malinda to William Grantham 8-30-1849  
Bell, Minerva S. to Joseph Lusk 7-23-1833 (7-24-1833)  
Bell, Nancy Ann to James F. Smith 6-4-1860 (6-6-1860)  
Belote, Anvalina to Mabry D. Williams 6-30-1856 (7-3-1856)  
Belote, E. S. to W. M. Duese? 6-24-1857  
Belote, Margrett C. to John Young 12-15-1846 (12-17-1846)  
Belote, Victoria to R. W. Pegram 1-2-1860  
Belotte, Ariminta R. to William P. Gibson 11-29-1852 (12-16-1852)  
Bennet, Nancy to John Hamlin 9-8-1828 (9-9-1828)  
Bennett, Almarinda to William Moore 10-7-1850  
Bennett, Elizabeth to Robert Pirtle 9-19-1833  
Bennett, Elizabeth S. to Duncan T. Rich 9-2-1861 (9-3-1861)  
Bennett, Mary to Raiford Bizzel 1-23-1835 (1-29-1835)  
Bennett, Susan to Henry McClory 1-25-1862  
Benson, Margaret to James W. Arnold 9-21-1850 (9-25-1850)  
Berry, Elizabeth W. to William W. McNeal 11-26-1844  
Berry(Bery), Kissiah to Everet Staton 7-26-1828 (7-28-1828)  
Beton, Martha to John Sheppard 4-29-1845  
Bidby, Elizabeth to Josiah Taylor 10-19-1831 (10-20-1831)  
Bidby, Mary to James Butler 12-9-1829 (12-10-1829)  
Bidby, Mary to Anderson Glidewell 4-13-1835  
Bieber, Equilla to Benjn. H. W. Portis 6-20-1842 (6-?-1842)  
Biebers, Mary to James C. Chapman 9-5-1845 (9-?-1845)  
Biebers, Nancy to John Shelly 12-29-1852 (12-30-1852)  
Biles, Margaret Y. to John H. Gay 12-19-1831  
Bills, Evilina M. to Marshall T. Polk 1-10-1856  
Bills, Mary Carolin to Robert H. Wood 1-12-1847

Barnes, John B. to Eliza V. Jones 1-22-1848 (1-23-1848)  
 Barnes, T. A. to Mary Ann McKerly 3-23-1833  
 Barnett, Hiram to Sarah Webb 2-10-1832 (2-14-1832)  
 Barnett, James J. to Elizabeth Willie 3-22-1834 (3-27-1834)  
 Barnett, James S. to Narcissa Box 10-22-1855 (10-24-1855)  
 Barnett, John M. to Lavanda Ferguson 3-20-1860  
 Barnett, John W. to Mary Jacobs 6-7-1834 (6-12-1834)  
 Barnett, Robert W. to Mary M. Alexander 12-4-1827 (12-6-1827)  
 Barnett(Bennett), John C. to Mary E. Morrow 2-21-1832 (2-23-1832)  
 Barret, T. J. to Rachael Jackson 1-2-1860 (1-5-1860)  
 Barrett, A. G. to Sarah G. Seaton 4-13-1832 (4-16-1832)  
 Barrett, Cornelius to Matilda Baker 10-13-1830 (10-14-1830)  
 Barrett, J. M. C. to M. A. Jackson 12-16-1857 (12-17-1857)  
 Barter?, Neel to Crotia Ann Robson 6-4-1829  
 Bartlett, John to Ann M. Morrison 8-19-1833 (8-20-1833)  
 Barton, Roger to Eudora Barry 5-2-1832  
 Bass, Edward to Elmina Jacobs 7-15-1828 (not executed)  
 Bass, John to Sarah Sullenger 4-15-1826 (4-20-1826)  
 Bass, Reuben to Mary Matthews 12-18-1837  
 Bass, Thomas A. to S. J. Dunn 4-12-1861  
 Bass, Wm. H. to Lucy Henson 9-20-1859  
 Bates, David C. to Martha B. Carruthers 10-9-1854 (10-10-1854)  
 Bates, James to Harriet New 3-7-1836  
 Bates, James to Mary W. North 5-8-1848 (5-9-1848)  
 Baty, William to Rebecca Aulton 4-8-1843 (4-9-1843)  
 Bayliss, Thomas H. to Mary Mask 4-8-1848 (4-13-1848)  
 Bazel, Bird to Mary Spurling 6-22-1827 (6-24-1827)  
 Beachum, C. H. to Martha Ann Burnett 7-6-1854  
 Beachum, William to Jane Burleson 1-14-1833 (1-15-1833)  
 Beany(Beny), Berry to Susannah Garner 10-23-1841 (10-24-1841)  
 Beard, B. B. to Elizabeth D. McCommun? 12-16-1847 (12-23-1847)  
 Beard, Thomas to Sally Warren 7-10-1830  
 Beard, William W. to Maria Jane Lowrance 11-3-1855 (11-4-1855)  
 Beard, Wm. E. to Ann C. McAlexander 4-20-1846 (4-26-1846)  
 Beasley, Geo. W. to Jane Pulliam 9-29-1859  
 Beaton, William S. to Mahala Cheshier 1-1-1850  
 Beaty, Cicero to Lucretia Turner 2-25-1861  
 Beauchamp, Louis to Mary Ann Holliday 12-18-1827  
 Beavers, W. J. to Sophia F. Beabers(Biebers) 11-9-1858  
 Beck, George to Easter Kelley 7-27-1833  
 Beck, George to Elizabeth Barker 8-19-1834  
 Beck, James to Lucy Lennard 9-27-1836  
 Belieu, Wm. C. to Sarah A. J. Neely? 4-15-1846 (4-16-1846)  
 Beliles, Ira to Lucinda Smith 6-6-1835  
 Bell, Benjamin to Elizabeth Sneed 12-29-1860 (12-31-1860)  
 Bell, Benjamin to Olivia Ervin 4-24-1857  
 Bell, Benjamin to Polly Fox 12-5-1834  
 Bell, David to Elisza Ornsby 8-21-1826 (8-23-1826)  
 Bell, Davis N. to Melvina Fariss 11-21-1832  
 Bell, James G. to Adelia Neely 4-26-1831  
 Bell, John to Racheal Box 5-17-1832 (5-24?-1832)  
 Bell, Mayfield to Jane Morris 11-28-1855 (12-3-1855)  
 Bell, Van S. to Elinder Rook 7-2-1833 (7-10-1833)  
 Bell, W. S. to Martha J. Smith 2-22-1859  
 Belote, Benj. R. to Mary J. Wooden 12-28-1856  
 Belote, George W. to Rachel S. Glass 6-2-1838  
 Belotte, Clement to Rebecca Standback 7-23-1855 (8-16-1855)  
 Belotte, John S. to Amanda Moore 2-11-1853  
 Belotte, William N. to Rebecca J. Williams 10-31-1854 (11-2-1854)  
 Bennett, John to Elizabeth Wilson 9-13-1848  
 Bennett, Josiah to Marinda M. Brown 9-2-1850 (9-17-1850)

Baskwell, Maria S. to Stephen F. Power 9-13-1838 (SB 1839)  
Baskwell, Maria S. to Stephen F. Power 9-13-1839 (9-26-1839)  
Baskwell, Rebecca B. to Valentine Vantrease 1-13-1851  
Baskwell, Rutha Ann to John W. Randolph 3-16-1853  
Baskwell, Sophronia to Irvin Q. Rogers 12-28-1854  
Bass, Arina to Camel Cesterson 12-12-1832 (12-23-1832)  
Bass, Berthena to William Brooks 7-2-1832 (7-15-1832)  
Bass, C. J. to Hendley Stone 9-4-1858 (9-5-1858)  
Bass, M.F. to S. L. Prewett 9-29-1860 (10-24-1860)  
Bass, Margaret A. to Leonidas H. Boyce 12-31-1861 (1-5-1861)  
Bass, Marselia to B. F. Gay 5-21-1857 (5-24-1857)  
Bass, Matilda to John Bain 8-4-1837  
Bass, Sarah to William Jacobs 8-4-1824  
Bates, Ann E. V. to Turner J. Harris 4-1-1854 (4-2-1854)  
Bates, Ann E. V. to Calvin E. McCord 3-7-1860  
Bates, Harrett to Kemp Stallings 12-19-1845 (12-23-1845)  
Bates, Lucinda to John Jones 12-26-1835  
Bates, Martha to Hiram C. Crisp 10-20-1842  
Bates, Susannah to Wm. A. Moore 12-14-1842 (12-17-1842)  
Baugh, Agnes A. B. B. to Charles W. Hutcheson 2-27-1841 (3-4-1841)  
Beabers(Biebers), Sophia F. to W. J. Beavers 11-9-1858  
Beaden, Mary to James Hines 12-21-1860 (1-1-1861)  
Bean, Sarah J. to E. G. Parham 2-11-1862  
Beard, Elizabeth M. to Wm. T. Shaply 4-20-1846 (4-28-1846)  
Beard, Martha R. A. to Thomas Harley 7-2-1849 (7-11-1849)  
Beaton, Hannah Matilda to James Hines 12-27-1848 (12-28-1848)  
Beaty, Nancy J. to Tho. H. Long 11-17-1859 (11-18-1859)  
Beaver, Elizabeth to John A. Goad 9-17-1852 (9-22-1852)  
Beavers, Elizabeth to Obediah March 10-29-1850 (10-30-1850)  
Beavers, Martha Jane to Noah R. Ussery 12-20-1852 (1-4-1853)  
Bell, Adelia C. to Thomas Chambliss 9-7-1853 (9-8-1853)  
Bell, Ann T. L. to William C. Ervin 7-12-1855 (7-15-1855)  
Bell, Malinda to William Grantham 8-30-1849  
Bell, Minerva S. to Joseph Lusk 7-23-1833 (7-24-1833)  
Bell, Nancy Ann to James F. Smith 6-4-1860 (6-6-1860)  
Belote, Anvalina to Mabry D. Williams 6-30-1856 (7-3-1856)  
Belote, E. S. to W. M. Duese? 6-24-1857  
Belote, Margrett C. to John Young 12-15-1846 (12-17-1846)  
Belote, Victoria to R. W. Pegram 1-2-1860  
Belotte, Ariminta R. to William P. Gibson 11-29-1852 (12-16-1852)  
Bennet, Nancy to John Hamlin 9-8-1828 (9-9-1828)  
Bennett, Almarinda to William Moore 10-7-1850  
Bennett, Elizabeth to Robert Pirtle 9-19-1833  
Bennett, Elizabeth S. to Duncan T. Rich 9-2-1861 (9-3-1861)  
Bennett, Mary to Raiford Bizzel 1-23-1835 (1-29-1835)  
Bennett, Susan to Henry McClory 1-25-1862  
Benson, Margaret to James W. Arnold 9-21-1850 (9-25-1850)  
Berry, Elizabeth W. to William W. McNeal 11-26-1844  
Berry(Beny), Kissiah to Everet Staton 7-26-1828 (7-28-1828)  
Beton, Martha to John Sheppard 4-29-1845  
Bidby, Elizabeth to Josiah Taylor 10-19-1831 (10-20-1831)  
Bidby, Mary to James Butler 12-9-1829 (12-10-1829)  
Bidby, Mary to Anderson Glidewell 4-13-1835  
Bieber, Equilla to Benjn. H. W. Portis 6-20-1842 (6-?-1842)  
Biebers, Mary to James C. Chapman 9-5-1845 (9-?-1845)  
Biebers, Nancy to John Shelly 12-29-1852 (12-30-1852)  
Biles, Margaret Y. to John H. Gay 12-19-1831  
Bills, Evilina M. to Marshall T. Polk 1-10-1856  
Bills, Mary Carolin to Robert H. Wood 1-12-1847

Hooper, Wm. W. to C. A. Marlar 2-19-1845  
Hooper, Wm. W. to Martha Marler 8-7-1843  
Hopkins, John E. to Judith E. A. Martin 6-30-1838  
Hopkins, John E. to Sarah G. Darnell? 9-7-1847 (9-9-1847)  
Hopper, Barzillai to Sarah A. W. Jones 5-24-1859 (5-25-1859)  
Horn, Willis to Sarah Mullins 7-7-1856 (7-13-1856)  
Hornesby, A. G. to Elizabeth Price 2-29-1860 (3-1-1860)  
Hornesby, Kimbro E. to Mary C. Bradford 1-2-1860  
Hornsby, Kimbro to Martha Ann Sebastian 4-6-1833  
Horton, William to Rebecca Thompson 12-24-1834 (12-26-1834)  
House, Archibald B. to Eliza Wilks 11-21-1840  
House, David to Jane House 12-22-1843  
House, John to Elizabeth A. Wilkes 10-15-1860  
House, Timothy T. to Sarah Jane Minter 9-12-1853  
Houston, Felix to Cynthia Gillespie 6-6-1832  
Howard, Andrew J. to Susan S. Ham? 7-23-1850 (7-24-1850)  
Howard, Hartwell to Marry Holman 5-17-1829  
Howard, Permanis to Mildred Mitchell 1-1-1851  
Howard, Wardlaw to Mary Polk 12-29-1834  
Howell, David C. to Nancy Jane Jones 12-12-1851 (12-18-1851)  
Howell, James to Elizabeth A. Roundtree 7-10-1833 (7-14-1833)  
Howell, John R. to Merilla H. Johnson 6-3-1840 (6-4-1840)  
Howell, K. P. to Nancy Farris 7-25-1859  
Howell, R. W. to Winefred Fulgham 2-15-1835 (2-26-1835)  
Howell, Rufus R. to Elizabeth Brown 11-19-1850 (11-24-1850)  
Howell, W. R. to Nancy Brown 5-19-1842  
Howell, Wm. H. to Amanda M. Hooper 11-29-1861  
Howell, Wm. P. to Nancy L. Estes 7-5-1858 (7-8-1858)  
Hubbard, Isaac B. to Mary Ann Pirtle 1-3-1849  
Hubbard, Isaac M. to Ailsy Warren 6-1-1849 (6-3-1849)  
Hubbard, John C. to Clemintine Harris 10-24-1837  
Huddleston, David M. to Catharine Huddleston 11-26-1855  
Huddleston, Nelson to Charlotte Wilson 10-8-1849 (10-10-1849)  
Huddleston, William H. to Mahala Huddleston 3-27-1850  
Hudson, G. W. to Susan Cox 12-17-1859 (12-15?-1859)  
Hudson, Giles G. to Martha J. S. Hammons 7-1-1853 (7-3-1853)  
Hudson, Jarman to Mary Ann Rogers 12-17-1842 (12-20-1842)  
Hudson, John to Ellen Smith 11-27-1830 (12-2-1831)  
Hudson, John to Mary S. Price 9-4-1845  
Hudson, Joshua to Mary Ross 1-12-1842 (1-19-1842)  
Hudson, Thomas D. to Rebecca F. Roark 2-9-1854 (2-21-1854)  
Hudson, Thos. W. to Elizabeth C. McKinnie 5-7-1846  
Hudson, Washington to Lucinda Rutherford 8-19-1836 (9-16-1836)  
Hudson, William L. to Nancy C. Litrell 7-11-1853 (7-13-1853)  
Hudson, Wm. C. to Lucy E. Humphrey 3-31-1845  
Hudspeth, John C. to Nancy E. Cocke 8-30-1834  
Huffman, Vance to Sarah Wright 3-26-1857 (3-27-1857)  
Hughes, Alexander L. to Jane Park 4-2-1851 (4-3-1851)  
Hughes, John C. to Samantha E. Hubbard 3-3-1857  
Hughes, William to Louisa Joyner jr. 5-18-1854  
Hughes, William to Nelly(ElLEN) Cox 9-28-1829 (10-2-1829)  
Hughes, William F. to Mary E. Boyd 8-10-1844  
Hughey, Jacob to Jane Journagan 8-28-1839 (8-29-1839)  
Hull, David to Isabella Matthews 12-5-1842 (12-13-1842)  
Hull, J. F. to Elizabeth W. Murphy 3-2-1843  
Humphrey, David to Mary Ann Thrift 11-21-1842  
Humphrey, E. O. to Julia A. Bunting 12-18-1852 (12-30-1852)  
Humphrey, James F. to Angerona Warr 8-16-1852  
Humphrey, M. C. to Sallie J. Hall 3-15-1858 (3-17-1858)  
Humphries, Ezekial to Mary McKenzie 8-27-1837  
Hundley, Calvin C. to Emily J. Jones 5-27-1861 (5-29-1861)



Holiday, Arlamesa to Abijah Baker 5-18-1830  
Holiday, Penelope to John Perry 12-23-1852 (12-24-1852)  
Holland, E. C. H. to Wm. Campbell 10-7-1845  
Holliday, Mary Ann to Louis Beauchamp 12-18-1827  
Holliday, Sarah to Wilie Jones 12-26-1837  
Holliday, Sarah Jane to William B. Elks 7-16-1850 (7-21-1850)  
Holliday, Emily to Thomas Robertson 4-25-1855 (4-28-1855)  
Holloway, Mary A. to Michael Johnson 3-30-1857  
Holloway, S. J. to S. W. Casey 10-18-1861  
Holly, Ava to John F. Smith 3-18-1844 (3-19-1844)  
Holly, Sarah J. to James L. Brown 9-11-1854 (9-12-1854)  
Holman, Marry to Hartwell Howard 5-17-1829  
Holyfield, Frances E. to Thomas D. Isbell 11-10-1838 (11-13-1838)  
Honel, Margaret to James A. Casey 5-5-1829  
Hood, Elizabeth M. to Lawson W. Brown 9-19-1843  
Hood, Telitha C. to James L. Ferguson 11-28-1855 (11-29-1855)  
Hooper, Amanda M. to Wm. H. Howell 11-29-1861  
Hooper, Elizabeth to Stephen Marler 4-6-1839  
Hooper, Elizabeth to Alex Morris 2-22-1858 (2-24-1858)  
Hooper, Frances to Henry Killman 6-20-1846 (6-21-1846)  
Hooper, Serbnny? to Jno. W. Blunt 12-25-1844 (12-26-1844)  
Hopkikns, Sarah to James Coly 12-20-1834  
Hopkins, Julia Ann to Ruebin Heatcock 5-22-1838  
Hopkins, Luginia to Finiss Reed 7-28-1831 (8-4-1831)  
Hopkins, Mary A. J. to J. M. Whitten 3-9-1857  
Hopper, Jenina to Clinton Fitzgerald 3-9-1833 (3-19-1833)  
Hopper, Sally to Thomas Crain 8-31-1829  
Hopton, Anna to J. J. Marshall 9-12-1859  
Horn, Charlotte to Charles J. Cox 4-24-1844 (4-25-1844)  
Horn, Sarah to Thomas Floyd 9-11-1838 (9-13-1838)  
Horne, Martha to John Allen Cox 12-13-1847 (12-17-1847)  
Hornesby, Olivia Ann to Jno. M. Mitchell 2-25-1857 (2-26-1857)  
House, Charlotte to John Myers 12-5-1848 (12-6-1848)  
House, Jane to David House 12-22-1843  
House, Merseny to James M. Brazell 9-8-1838  
House, Nancy to J. D. Clifton 9-1-1851 (9-4-1851)  
Houston, Margaret to Humphrey Mills 12-29-1832 (12-30-1832)  
Howard, Delilah to James Allison 8?-31-1829 (8-6-1829)  
Howard, Elizabeth A. to John W. Timberlake 1-6-1840 (1-7-1840)  
Howard, Jane to Joseph H. Lacey 6-25-1833 (6-26-1833)  
Howard, Mariah V. to Geo. R. Bridges 11-6-1844 (11-8-1844)  
Howard, Martha to John H. Spivy 10-31-1845 (11-2-1845)  
Howard(Howell?), Martha to Wrigdon Jernigan 1-28-1848  
Howell, Jennie O. to Samuel D. Simmons 3-16-1858 (3-?-1858)  
Howell, Margaret A. to James Jernigan 2-27-1854 (3-2-1854)  
Howell, Marietta to Will F. Ferguson 11-27-1854 (11-29-1854)  
Howell, Minney Jane to William Brown 5-14-1857  
Howell(Harrell), Mary to Benj. M. Hill 8-9-1833 (8-15-1833)  
Howell?, Elizabeth E. to Thomas C. Harrell(Howell?) 10-13-1846  
Hubard, Elizabeth W. to Jesse W. Wallis(Wilson) 12-13-1845 (12-18-1845)  
Hubbard, Mary Jane to James D. White 8-8-1837  
Hubbard, Mary M. to R. P. Moore 10-25-1831 (10-27-1831)  
Hubbard, Nancy B. to Wm. F. Palmer 6-9-1840  
Hubbard, Samantha E. to John C. Hughes 3-3-1857  
Hubbard, Sarah M. to Thomas Moore 12-13-1848  
Huckaby, Martha to Joseph E. Bailey 1-6-1844 (1-8-1844)  
Huddleston, Ann to W. F. Ayers 7-27-1848  
Huddleston, Bidy to Grove Rook 7-26-1845 (7-29-1845)  
Huddleston, Catharine to David M. Huddleston 11-26-1855

*Extracts of*  
**Wills - Estate Settlements**  
*and*  
**Guardian Bonds**  
*of*  
**Hardeman County**  
**Tennessee**

*Extracted by*  
**Faye Tennyson Davidson**  
**Fae Jacobs Owens**

*Compiled by*  
**R. Harold Cox**

*Copyright 1993*  
*Owens-Davidson-Cox*

FAMILY HISTORY LIBRARY  
35 NORTH WEST TEMPLE  
SALT LAKE CITY, UTAH 84150

11/1/93  
10,828/51  
page

# MASTER INDEX

## Hardeman County Wills

- A -

- A -

- A -

Name	Bk	Pg
Achord, Anna A.	W 6	121
Achord, Anna A. Mrs.	h 6	15
Achord, W.A.	W 6	15
Acton, A.M.	W 6	252
Acton, Ann Mrs.	m 6	322
Adams, Sarah	h 5	343
Adams, Thomas	c 3	40
Adkinson, Jno.	b 4	552
Adkinson, Lucinda	b 4	552
Adkinson, Nancy J.	b 4	552
Adkinson, Sarah	b 4	552
Adkinson, Thomas J.	b 4	552
Adkinson, Will H.	b 4	552
Agnew, James	E 4	511
Agnew, James	E 4	533
Ainsworth, A.H.	a 4	97
Ainsworth, J.H.	a 4	240
Albert, Ann	h 5	31
Aldridge, Martha E.	h 5	321
Aldridge, Pauline F. Mrs	e 6	19
Alexander, Adam R.	e 1	80
Alexander, Dan McKane	h 1	477
Alexander, Elias	h 5	39
Alexander, James R.	h 5	39
Alexander, Margaret M.	h 5	39
Alexander, Martha	h 1	477
Alexander, Rankin	e 1	477
Alexander, Rankin	W 5	39
Alexander, Robert R.	h 1	477
Alexander, Sarah	h 5	39
Alexander, Susannah	h 1	570
Alexander, Thomas N.	h 5	39
Alexander, William M.	h 5	39
Alford, Anderson	G 4	350
Alison, Harriet	h 3	47
Allen, Addie	b 5	248
Allen, Araminta	h 5	182
Allen, Carrie	h 5	248
Allen, E.T.	m 5	222
Allen, Francis D.	h 2	238
Allen, G.W.	h 6	15
Allen, Gussie	h 5	248
Allen, Jane	h 1	200
Allen, John	W 5	248
Allen, Nancy	h 2	238
Allen, Orion	h 5	248
Allen, Sallie	h 5	248
Allen, Thompson	h 5	248
Allen, Vincent	h 5	248
Allen, W.B.	W 5	322
Allen, Walter	h 5	248
Allford, J.L.	h 6	391
Allford, John Dalton	h 6	391
Allford, Nancy Jane Mrs.	h 6	391
Allford, W.E.	W 6	391
Alsop, Cary	h 1	280
Alsop, Jesse	W 4	331
Alsop, Thomas	W 1	125
Ammons, Clarissa Mrs.	h 4	333
Ammons, Cynthia	b 4	425
Ammons, Cynthia	h 4	426
Ammons, David	G 4	416
Ammons, David	G 4	425
Ammons, David	a 4	142
Ammons, David	a 4	333
Ammons, David	a 4	103
Ammons, Josiah	E 4	426
Ammons, Josiah	E 3	192

Name	Bk	Pg
Ammons, Josiah	E 4	142
Ammons, Josiah	E 4	333
Ammons, Josiah	E 4	103
Ammons, Josiah	E 4	404
Ammons, Margaret	b 4	425
Ammons, Margaret	h 4	426
Ammons, Winney C.	E 4	416
Ammonson, David	e 1	27
Anderson, A.A.	h 6	108
Anderson, Absolom A.	W 5	96
Anderson, B.B.	E 4	279
Anderson, B.B.	E 4	276
Anderson, C.H.	a 4	279
Anderson, C.H.	a 4	563
Anderson, C.H.	W 5	333
Anderson, C.H.	a 4	276
Anderson, Easter	h 6	57
Anderson, Egbert O.	h 6	108
Anderson, Harriet	h 2	284
Anderson, James	h 2	145
Anderson, James	c 4	399
Anderson, James H.	m 4	318
Anderson, Jane	h 4	448
Anderson, Jane T.	b 4	592
Anderson, Jno. F.	e 4	399
Anderson, John F.	e 4	383
Anderson, John F.	e 4	388
Anderson, Julia Ann	h 2	145
Anderson, Lucy	h 5	333
Anderson, Margaret Mrs.	h 2	145
Anderson, Margins D.L.	h 5	96
Anderson, Miles Milton	h 6	235
Anderson, Nannie	h 5	333
Anderson, Nannie	W 6	73
Anderson, Richard	m 4	448
Anderson, Richard	W 4	383
Anderson, Richard	W 4	388
Anderson, Richard	E 4	399
Anderson, Richard B.	h 4	383
Anderson, Richard B.	h 4	388
Anderson, Susan F. Mrs.	h 4	383
Anderson, Susan F. Mrs.	h 4	388
Anderson, T.E.	e 6	244
Anderson, Thomas F.	h 2	145
Anderson, U.P.	a 4	279
Anderson, Viola	h 6	357
Anderson, W.M.	E 4	433
Anderson, W.P.	E 4	563
Anderson, W.T.	h 6	73
Anderson, William	W 2	145
Anderson, William M.	E 4	15
Anderson, William P.	h 2	145
Anderson, William T.	h 5	333
Andrew, Mary Warren Mrs.	h 6	290
Andrews, E.M.	E 1	235
Andrews, E.M.	E 1	315
Andrews, E.W.	E 1	205
Andrews, Edward	E 1	196
Andrews, Ephraim	E 1	192
Andrews, Ephraim	E 1	304
Andrews, Sidney F.	e 6	290
Andrews, William A.N.	a 1	304
Armistead, George S.	h 5	121
Armistead, Lucy	h 5	237
Armistead, Lucy	h 5	169
Armistead, Wilbur T.	e 5	237
Armistead, Wilbur T.	h 5	169
Armour, Hicks	h 5	282

Name	Bk	Pg
Armour, James	W 5	282
Armour, Rachael	h 5	282
Armour, Rebecca	h 5	282
Armour, Sylvester	h 5	282
Armstead, George D.	h 5	179
Armstead, Josie	h 6	162
Armstrong, Birdie Lee	h 6	319
Armstrong, Cavitt	G 2	262
Arnold, J. H.	h 1	21
Aston, Samuel	h 5	79
Atkins, R.D.	E 4	300
Atkinson, Benjamin	h 4	350
Atkinson, Elizabeth Mrs.	h 3	303
Atkinson, Martha A.	h 4	350
Atkinson, Mary	b 4	350
Atkinson, Nat	G 3	175
Atkinson, Nat	G 3	70
Atkinson, Nat.	g 4	62
Atkinson, R.D.	b 4	384
Atkinson, Richard	E 4	350
Atkinson, Richard D.	E 4	73
Atkinson, Richard D.	W 3	303
Atkinson, Sarah	h 4	350
Austin, John R.	h 5	107
Avant, Mary	b 3	162
Avant, Mary	b 4	201
Avant, Mary	b 4	83
Avent, Mary	b 4	324
Avent, Mary	b 4	535
Avent, Nancy	h 5	154
Avent, Samuel	b 4	324
Avent, Samuel	b 4	535
Avent, Thomas	e 1	524
Avent, Willie Perry	h 6	196
Ayers, Daniel	c 4	435
Ayers, Renner Sain	h 6	23

- B -

Name	Bk	Pg
Bagley, James	a 4	22
Bagley, James S.	c 4	40
Bagley, Jas. S.	c 3	228
Bagly, James L.	a 4	324
Bailey, Louisa	h 2	145
Bailey, Mary	h 5	101
Bailey, Mary	h 4	189
Bailey, Sylvester	c 1	548
Bailey, Zebedee	c 3	85
Baker, Abraham	h 5	172
Baker, Catherine Mrs.	h 6	108
Baker, George	W 5	172
Baker, George W.	h 6	108
Baker, Isaac	h 5	172
Baker, J.V.	W 6	253
Baker, James	h 5	172
Baker, Leean Mrs.	h 6	253
Baker, Mary	h 3	47
Baker, Michael	h 5	172
Baker, William	h 6	108
Baldwin, M.	m 4	327
Baldwin, Moses	m 4	513
Baldy, Rosa Virginia Mrs	h 6	180
Baldy, W.H.	W 6	180
Banks, Alexander R.	h 5	417
Banks, Archibald	m 5	144
Banks, Mary B.	W 5	417
Banks, Mary B. Mrs.	h 5	144

# MASTER INDEX

Owens-Davidson-Cox

- B -

Name	Bk	Pg
Barbee, George	h 1	558
Barbee, Hutson	h 1	558
Barbee, James C.	W 1	558
Barbee, Jane	h 1	558
Barbee, Marshall	h 1	558
Barden, L.T.	W 6	233
Barden, Mary E. Mrs.	h 6	233
Barham, Mary	h 6	312
Barkley, Elizabeth	W 5	30
Barkwell, Ruth	h 2	86
Barnes, Amanda	h 5	91
Barnes, Cullen	a 4	17
Barnes, Cullen	G 4	27
Barnes, Cullen	G 4	86
Barnes, Cullen	G 4	513
Barnes, Cullen	c 4	147
Barnes, Cullen	G 4	223
Barnes, Martha Ann	h 5	329
Barnett, Betsy Mrs.	h 1	42
Barnett, Finley Ewing	h 1	42
Barnett, James Y.	h 1	42
Barnett, John Calhoon	h 1	42
Barnett, John T.	h 5	244
Barnett, Naomi McLin	h 1	42
Barnett, Robert W.	h 1	42
Barnett, Samuel	h 1	42
Barnett, William	W 1	42
Barnett, Wm.Hanis McGee	h 1	42
Barrett, Rebecca	h 1	510
Barron, Cullen	G 4	327
Barrow, Cullen	c 2	287
Barrow, Cullen	c 3	40
Bartlett, G.M.	G 4	428
Bartlett, G.M.	G 4	261
Bartlett, G.M.	G 4	162
Barwick, Will	h 6	305
Bass, Fannie	h 5	237
Bass, George	e 6	77
Bass, J.W.	m 6	93
Bass, J.W.	W 6	285
Bass, James W.	h 6	172
Bass, John M.	h 5	237
Bass, Mattie Mrs.	h 6	172
Bass, Mattie Mrs.	h 6	285
Bass, Reuben B.	e 5	276
Bass, Robert P.	h 6	285
Bass, Robert Penn	h 6	172
Bass, Staton	h 6	77
Bass, W.W.	W 5	237
Batchelor, Ella	h 5	411
Batchelor, Ella V. Mrs.	h 6	90
Batchelor, Emery	h 6	90
Batchelor, Jno.A.M.	W 6	90
Bates, Harriet	h 2	234
Batts, Austin	W 5	398
Beale, Mary F.	h 5	286
Beard, Frank	h 6	398
Beasley, Betsy	h 1	558
Beaty, Dora	h 6	182
Beavers, Mary Mrs.	h 5	136
Beavers, Nancy Adaline	h 5	136
Beavers, William	W 5	136
Beck, A.H.	e 5	273
Beck, C.L.	h 4	241
Beck, Charolotte	h 4	241
Beck, Henry H.	h 4	241
Beck, James	h 4	241
Beck, Thomas	h 4	241

- B -

Name	Bk	Pg
Beck, W.C.	h 4	241
Belcher, E.R.	e 4	331
Bell, Adula C. Mrs.	h 1	471
Bell, James	a 4	397
Bell, James G.	h 1	471
Bell, Mattie	h 6	253
Belote, C.	a 4	184
Belote, C.	a 4	124
Belote, C.	a 4	147
Belotte, C.	a 4	390
Belotte, George W.	W 5	45
Belotte, Rachel Mrs.	h 5	45
Benjamin, Lillie	h 6	176
Benton, Mary William	h 6	15
Berry, R. C.	e 2	219
Berry, R. Caroline	h 2	219
Berry, Rachel Caroline	h 1	366
Berry, William W.	W 1	366
Bevell, Ann G.	h 1	554
Bevell, Ann Goode	h 2	28
Biebers, Amelia Mrs.	h 5	87
Biebers, Henry B.	W 5	87
Biggers, Mariah Mrs.	h 1	161
Biggs, Albert W.	h 6	44
Biggs, Henry	W 6	44
Biggs, Lotta	h 6	44
Biggs, Zack Dr.	h 6	44
Bills, A.W.	h 5	65
Bills, Charles R.	h 6	175
Bills, Clarrissa	h 4	148
Bills, Isaac N.	W 5	65
Bills, Jennie	h 6	175
Bills, Jno.H.	c 4	362
Bills, Jno.H.	e 4	308
Bills, Jno.H.	m 4	585
Bills, John H.	e 2	119
Bills, John H.	h 5	65
Bills, John H.	e 1	9
Bills, John H.	c 4	178
Bills, John H.	e 4	112
Bills, John H.	e 6	305
Bills, John H.	c 1	21
Bills, John H.	e 4	558
Bills, John H.	W 5	169
Bills, John H.	c 4	126
Bills, John H.	e 1	364
Bills, John H.	e 5	82
Bills, John H.	e 2	236
Bills, John H.	h 4	148
Bills, John H.	e 5	19
Bills, John H.	e 1	152
Bills, John H.	c 2	274
Bills, Joseph D.	W 6	175
Bills, Leonidas	h 5	169
Bills, Lillias H.	h 6	8
Bills, Lucy A.	W 5	237
Bills, Lucy Ann Mrs.	h 5	169
Bills, Mary M. Mrs.	h 6	8
Bills, Mary Wood	W 6	8
Bills, Nellie	h 6	175
Bills, Prudence T.	h 4	148
Bills, Tempie Mrs.	h 6	175
Bills, W.T.	h 5	65
Birdsong, Heneritta	h 5	88
Birdsong, Henry	m 5	45
Birdsong, Jane	h 1	472
Birdsong, M.	m 4	476
Birdsong, Napoleon	h 1	472

- B -

Name	Bk	Pg
Birdsong, Patrick	E 4	294
Birdsong, Patrick H.	h 1	472
Birdsong, Sebel	h 1	472
Birdsong, William L.	W 5	45
Birdsong, Wm.Lafayette	h 1	472
Birdsong, Wm.Lafayette	E 4	294
Bishop, Alvin	m 5	106
Bishop, Elizabeth Mrs.	h 5	249
Bishop, Hardeman	W 5	249
Bishop, Robert O.	h 5	249
Bishop, T.F.	e 5	249
Bishop, T.F.	e 6	17
Bishop, Mary	h 5	108
Bizzel, Alex	h 5	294
Bizzel, Catherine S.	h 5	294
Bizzel, Mary F.	h 5	294
Bizzel, Molly	h 5	294
Bizzel, Sarah Ann	h 5	294
Black, Dora	h 6	264
Black, E.A.	m 6	283
Black, Hamilton	m 5	404
Black, Hamilton	h 4	120
Black, Jennie D.	h 6	255
Black, Lucy A.	W 6	100
Black, Maggie M.	h 5	404
Black, Minnie W.	h 6	365
Black, Nancy Mrs.	h 6	283
Black, Penelope Caroline	h 5	155
Black, R.W.	W 6	195
Black, Rebecca Mrs.	h 3	225
Black, Ro.	E 4	143
Black, Robert	E 4	20
Black, Robert	E 4	120
Black, Robert	E 4	79
Black, Robert	E 4	377
Black, Robert	W 3	225
Black, W.G.	h 6	195
Black, William	h 4	120
Blair, Abigail	W 5	116
Blair, Allice	h 6	124
Blair, Eady	h 5	116
Blair, Irving	h 5	116
Blair, Linda	h 5	116
Blair, Thomas	h 5	116
Blair, William J.	h 5	116
Blalock, Lucy Mrs.	h 6	281
Blalock,OLLIE	h 6	389
Blalock, Trimble	m 6	281
Blaylock, A.E. Mrs.	h 5	318
Blaylock, Annie May	h 5	318
Blaylock, E.P.	h 5	318
Blaylock, F.S.	h 5	318
Blaylock, Jesse	W 5	318
Blaylock, Jesse	h 5	318
Blaylock, Pitser	h 5	318
Blaylock, Thomas T.	h 5	318
Blenheim, Edith Mrs.	h 6	393
Blenheim, Herbert	m 6	393
Bloom, Claudie	h 6	108
Blount, Jacky L. Mrs.	h 1	240
Blount, John G.	h 1	240
Blount, John Gray	h 1	240
Blount, Thomas	W 1	240
Blount, Thomas Harvey	h 1	240
Blount, William	h 1	240
Blount, William G.	e 1	240
Blount, Willie	e 1	240
Blunt, John	W 5	44

# MASTER INDEX

## Hardeman County Wills

- H -

- H -

- H -

Name	Bk Pg	Name	Bk Pg	Name	Bk Pg
Hitchcock, William	E 4 124	Horton, Sarah	h 5 130	Hudson, Joseph	a 4 459
Hitchcock, William	E 4 138	Horton, Sidney	W 6 409	Hudson, Madison R.	h 1 510
Hitchcock, William	E 4 145	Hoskins, John	W 1 559	Hudson, Maggie P. Mrs.	h 6 252
Hitchcock, William	E 4 147	House, Allie Lee	h 6 372	Hudson, Seth W.	a 4 380
Hobbs, Nancy	h 5 91	House, Dora	h 6 288	Hudson, Susan	h 5 396
Hodge, D.T.	W 5 141	House, Fred T.	e 6 288	Hudson, Thomas H.	c 4 114
Hodge, Elizabeth	h 4 241	House, Ophelia C.	h 5 422	Hudson, Thomas W.	G 4 476
Hodge, Hop.	E 4 484	House, William	e 5 422	Hudson, Thomas W.	G 4 477
Hodge, J.J.	e 4 623	Howard, A.J.	b 4 496	Hudson, Thomas W.	b 4 354
Hodge, M.J.	h 4 241	Howard, A.J.	b 4 93	Hudson, Thomas W.	G 4 295
Hodge, Margaret Jane	h 5 141	Howard, Andrew	h 5 202	Hudson, Thomas W.	c 1 542
Hodge, Mary B.	h 4 241	Howard, C.T.	E 4 149	Hudson, Zilpha E.	h 6 65
Hodges, B.B.	W 5 128	Howard, Charles T.	E 4 373	Huffman, S.A.	h 5 113
Hodges, Hopi	E 4 602	Howard, Francis	h 5 202	Hughes, Addie	h 6 295
Hodges, J.D.	c 4 43	Howard, G.W.	h 5 202	Hughes, Mary E.	e 4 108
Hodges, J.J.	h 4 241	Howard, Ion	h 5 395	Hughes, Mary E.	e 4 548
Hodges, J.J.	e 4 276	Howard, Ion Ms.	h 5 391	Hughes, Mary E.	e 4 118
Hodges, Martha Elizabeth	h 5 128	Howard, J.H.	h 5 202	Hughes, Mary E.	a 4 217
Holcomb, Ann Eliza	h 4 230	Howard, J.W.	G 4 496	Hughes, Mary E.	e 5 48
Holcomb, Beverly	h 4 419	Howard, J.W.	a 4 376	Hughes, Mary E.	W 5 50
Holcomb, Dorothy V.	h 4 230	Howard, J.W.	a 4 378	Hughes, Mary E. Mrs.	a 4 369
Holcomb, John Theodore	h 4 230	Howard, James H.	W 5 391	Hughes, Mary Elizabeth	h 5 50
Holcomb, Lucy Pelleway	h 4 230	Howard, James H.	e 5 395	Hughes, Nancy	h 1 312
Holcomb, Philemon	h 4 230	Howard, James W.	a 4 425	Hughes, William F.	h 5 50
Holcomb, Philoman	h 4 419	Howard, James W.	a 4 105	Hull, A.	a 4 378
Holdford, Lucy Mrs.	m 6 53	Howard, James W.	G 4 93	Hull, Amanda	h 5 293
Holdford, W.L.	m 6 53	Howard, Jennie Mrs.	h 5 202	Hull, Daniel C.	e 5 34
Holford, Martha Ann	h 5 21	Howard, John F.	h 5 395	Hull, David	W 5 34
Holland, Caroline	h 2 237	Howard, Martha	b 4 93	Hull, Elijah C.	a 1 424
Holland, John	W 2 237	Howard, Mattie Mrs.	h 5 391	Hull, Elizabeth	h 5 182
Holland, Rebecca Mrs.	h 2 237	Howard, Maud	h 5 391	Hull, Elizabeth Mrs.	h 3 40
Holland, Susan A.H.	h 5 355	Howard, Maudie	h 5 395	Hull, Elizabeth W.	h 5 182
Holler, Abraham	W 5 264	Howard, Mildred	W 5 395	Hull, Franklin	h 3 40
Holler, James Robert	h 5 264	Howard, Sarah A.	E 4 105	Hull, Isabella C. Mrs.	h 5 34
Holler, John Henry	h 5 264	Howard, Sarah A.	E 4 425	Hull, John M.	h 5 34
Holliday, A.J.	a 4 546	Howard, Sarah A.	E 4 376	Hull, Joseph	E 1 424
Holliday, Jno.	E 4 565	Howard, Sarah A.	E 4 378	Hull, Martha J.	e 5 361
Holliday, Jno.M.	E 4 546	Howard, W.A.	h 5 202	Hull, Martha J.	W 6 9
Holmes, Ellen	h 5 379	Howard, Winnifred C.	h 5 202	Hullum, Ashbury	e 5 10
Holmes, Ida L.T.	W 5 315	Howard, Winnifred C.	W 5 167	Hullum, D.W. Sr.	W 5 10
Holmes, R.C.	e 6 418	Howell, Estate	E 3 243	Hullum, Martha	e 5 10
Holt, Sallie M. Mrs.	h 5 357	Howell, J.A.	h 5 215	Hullum, Martha Mrs.	h 5 10
Holt, Sallie M. Mrs.	h 6 177	Howell, Matilda E.	h 5 215	Humble, Amanda	h 5 131
Holyfield, Elizabeth	h 5 282	Howell, Nancy	W 5 215	Humble, Ann	W 5 131
Holyfield, Jane Mrs.	h 4 221	Howell, Ralph	E 4 345	Humble, Ann	h 5 41
Holyfield, John Mathias	h 4 221	Howell, Ralph	E 4 198	Humble, Jasper	h 5 131
Holyfield, Mathias	W 4 221	Howell, Ralph	E 4 199	Humble, Mary Malvina	h 5 131
Holyfield, William S.	h 4 221	Howell, Thomas	E 4 404	Humble, Sophiah Jane	h 5 131
Hooper, Eliza	h 2 367	Howell, Thomas	E 4 175	Humphry, Mary E. Mrs.	h 5 74
Hooper, Jeremiah	h 2 367	Howell, Thomas	E 4 420	Humphry, R.B.	W 5 74
Hooper, Joseph	W 2 367	Howell, Thomas	E 4 114	Hunalet, Peter	c 4 19
Hooper, Keziah	h 2 367	Howell, Thomas	E 4 21	Hunt, Annie	h 6 118
Hooper, Lucy	h 2 367	Howell, Thomas	E 4 153	Hunt, Avery	h 3 70
Hooper, Nancy	h 2 367	Howell, Thomas	E 4 272	Hunt, C.W.	c 3 114
Hooper, Richard	h 2 367	Howell, Thomas C.	G 4 420	Hunt, C.W.	e 4 553
Hooper, William	h 2 367	Howell, Thomas C.	G 4 569	Hunt, C.W.	e 5 74
Hopkins, Ally	W 5 51	Howell, Vadeen	h 6 357	Hunt, C.W.	c 3 34
Hopkins, John	h 5 51	Howse, Fred	e 6 398	Hunt, C.W.	e 4 230
Hopkins, Sarah	h 5 51	Hubbard, Caroline	h 5 172	Hunt, Charles M.	G 4 61
Hornbuckle, Ellenora	W 5 243	Hubbard, James	m 2 326	Hunt, Charles W.	G 4 176
Hornbuckle, Henry Clay	h 5 243	Hubbard, Sally Ann	h 2 326	Hunt, Charles W.	G 4 490
Hornsby, Kimbro	G 4 19	Huddleston, John M.	h 5 259	Hunt, Charles W.	G 4 359
Hornsby, Kimbro	W 5 1	Huddleston, N.	W 6 140	Hunt, Charles W.	h 5 142
Hornsby, Kimbro	G 3 267	Huddleston, Nelson	h 5 259	Hunt, Daniel	e 5 35
Hornsby, Martha Mrs.	e 5 1	Huddleston, P.M.	W 5 259	Hunt, Douglas	h 4 419
Horrell, Frank	h 5 371	Huddleston, T.J.	e 6 140	Hunt, Douglas R.	h 4 230
Horton, Agnes Mrs.	h 6 409	Hudson, B.V. Dr.	m 6 252	Hunt, Ella Douglas	h 4 419
Horton, Polly	h 5 28	Hudson, B.V. Dr.	h 6 322	Hunt, Jno.W.	e 4 419

# MASTER INDEX

## Hardeman County Wills

- L -

- L -

- M -

Name	Bk	Pg
Lambeth, J.K.P.	h	5 283
Lambeth, Mary T. Mrs.	h	5 420
Lambeth, Osker	h	5 283
Lane, M.T. Mrs.	h	6 297
Langston, George R.	h	2 237
Lanier, Sarah	h	5 108
Lanning, Elizabeth Mary	W	5 402
Lanning, J.Meek Jr.	h	5 402
Lanning, Jay Meek Sr.	h	5 402
Lanning, Jay R.	h	5 402
Lanning, Lery L.	h	5 402
Lanson, Etta Mrs.	h	6 230
Lawhon, Sarah K.	h	5 216
Lawhon, William	W	5 216
Lawhorn, Clisey Mrs.	h	5 266
Lax, Ben F.	h	6 384
Lax, Benjamin	W	5 129
Lax, Berryman	h	5 129
Lax, Eliza Ann Mrs.	h	6 384
Lax, Joe L.	W	6 384
Lax, John D.	h	6 384
Lax, Joseph B.	h	6 384
Lax, Martha B. Mrs.	h	5 129
Lax, Mary	h	5 129
Lax, Robert N.	h	6 384
Lax, William	h	5 129
Lay, James	E	4 18
Lay, Rebecca A.	h	2 362
Leavith, Sarah A.	h	6 9
Lee, Addie Bell	h	6 333
Lee, Delpha	h	1 312
Lee, H.A.	h	6 333
Lee, L.M.	W	6 333
Lee, Robin Butler	h	6 333
Lee, Ruth Mrs.	h	4 195
Lee, Sally	h	2 234
Lee, Will	e	4 309
Lee, William	e	4 497
Lee, William	e	4 195
Lee, Willie Boyd Mrs.	h	6 299
Lee, Willis	E	4 497
Lee, Willis	W	4 195
Lee, Willis	E	4 309
Lee, Willis	E	4 232
Legatt, Polly	h	3 173
Leggett, Daniel	E	4 4
Leggett, Elizabeth	h	5 157
Leggett, John	E	4 33
Leggett, Sally	W	5 157
Leviath, Bonnie	h	6 9
Lewis, A.W.C.	e	5 297
Lewis, Amanda	h	5 41
Lewis, Benjamin	E	4 63
Lewis, Benjamin	E	4 23
Lewis, Benjamin	E	4 340
Lewis, Charlie	e	6 387
Lewis, Ellann	h	1 572
Lewis, Julia Ann Mrs.	h	6 387
Lewis, Mary Ann	W	1 554
Lewis, Mary Ann	h	5 297
Lewis, Mary Ann Mrs.	h	1 178
Lewis, Ransom	W	6 387
Lewis, Thomas	W	1 572
Lewis, Tony	e	6 387
Lewis, Willis	W	1 178
Lightfort, Albert	h	6 148
Lightfort, Albert	h	6 76
Lightfort, E.L.	h	6 148

Name	Bk	Pg
Lightfort, E.Lee	h	6 76
Lightfort, Ellen R.	W	6 148
Lightfort, Ellen R. Mrs.	h	6 76
Lightfort, R.L.	m	6 148
Lightfort, R.L.	W	6 76
Lillard, J.M.	m	4 617
Lillard, James M.	h	4 246
Lillard, James M.	h	4 518
Lillard, Nancy	h	4 617
Lillard, Nancy	h	4 246
Lillard, Nancy	h	4 518
Lillard, Nancy	h	4 454
Little, J.F.	e	6 108
Lloyd, George M.	h	6 44
Lloyd, T.P. Dr.	h	6 44
Lock, Fannie	h	6 368
Louis, Emily A. Mrs.	h	6 67
Low, Cynthia	h	5 21
Low, E.E.	e	5 159
Low, E.E.	e	5 74
Low, Ezekiel E.	h	5 21
Low, Irene	h	5 377
Low, J.G. Mrs.	h	6 247
Low, John C.	W	5 21
Low, John T.	W	5 377
Low, Josie G.	h	5 377
Low, Josie Mrs.	h	6 247
Low, Louisa	h	5 377
Low, Louise	h	6 247
Low, Mary E.	h	6 247
Low, Nell	h	6 247
Low, Ronie	h	5 377
Low, Thomas B.	c	2 405
Low, Thomas B.	c	3 19
Low, Thomas B.	h	5 21
Low, W.C.	h	6 247
Low, Willie C.	h	5 377
Lowe, E.E.	W	5 320
Lowe, John T.	h	5 320
Lowe, Lena Mrs.	h	6 363
Lowe, Mary L. Mrs.	h	5 320
Lowe, Willie D.	h	5 320
Luckado, Mahala	h	5 117
Luckey, Susannah	h	5 172
Lumpkin, E.J. Mrs.	h	6 316
Lumpkin, J.F.	h	6 316
Lumpkin, J.M.	W	6 316
Lumpkin, W.M.	h	6 316
Lunt, Hannah E.	h	5 343
Luton, Allice	h	6 26
Luton, Bettie	h	6 26
Luton, Buster	h	6 26
Luton, Henry	W	6 26
Luton, James	h	6 26
Luton, Joe	h	6 26
Luton, John	h	6 26
Luton, Lucy	h	6 26
Luton, Mollie	h	6 26
Luton, Sallie Mrs.	h	6 26
Luton, Sarah Ann	h	5 217
Luttrell, Colbert	c	4 399
Luttrell, Ellen	h	6 371
Luttrell, M.R.	W	6 371
Luttrell, Robert	h	6 371
Lynn, Joseph	e	1 42

Name	Bk	Pg
Maclin, Priscilla J.	W	6 244
Maclin, Wilbur	h	6 244
Macon, Bailey	h	5 68
Macon, David	h	5 68
Macon, Edmond F.	h	5 20
Macon, Elizabeth T.	h	5 20
Macon, Ellen	h	5 20
Macon, Frances W.	h	5 20
Macon, Gideon H.	h	5 20
Macon, Iriah Mrs.	h	5 13
Macon, Isaiah	h	5 68
Macon, Isaiah	a	4 560
Macon, Isaiah	a	4 598
Macon, Jane Maria	h	5 189
Macon, Jno.T.	G	4 434
Macon, John	G	3 141
Macon, John T.	G	4 182
Macon, John T.	W	5 13
Macon, John T.	m	5 20
Macon, John T.	G	4 268
Macon, Keziah Ann	h	5 267
Macon, Martha Mrs.	h	5 68
Macon, Mary B.	h	5 20
Macon, Priscilla J.	h	5 20
Macon, Richard T.	h	5 20
Macon, Robert B.	h	5 20
Macon, S.D.L.	h	5 108
Macon, Whitsen	h	5 68
Macon, William	W	5 68
Macon, Willis	h	5 13
Macon, Willis	h	5 20
Maddox, Elizabeth	h	6 279
Maddox, Frances	h	6 279
Malone, John	h	5 176
Malone, William Andrew	h	5 176
Narable, Rosa	h	6 79
Marble, Clarissa	W	5 343
Marr, Luta Mrs.	h	6 297
Marsh, Abbie Mrs.	h	6 157
Marsh, B.T.	h	6 157
Marsh, Ben T.	m	6 283
Marsh, Bennie	h	6 283
Marsh, Eliza	h	6 157
Marsh, Elizabeth	h	5 1
Marsh, Elizabeth	h	6 283
Marsh, Elizabeth F.	h	5 136
Marsh, Evelyn	h	6 283
Marsh, F.P.	c	4 26
Marsh, F.R.	h	6 157
Marsh, J.P.	h	6 157
Marsh, J.T.	W	6 157
Marsh, Katherine	h	6 283
Marsh, Lucy Mrs.	h	6 283
Marsh, M.	c	4 381
Marsh, M.E.	h	6 157
Marsh, Mary G.	h	5 56
Marsh, Tennie	h	6 157
Marsh, W.S.	h	6 157
Marsh, W.T.	h	6 136
Marshall, Elizabeth	h	3 47
Marshall, J.H.	W	5 168
Marshall, Sarah J. Mrs.	h	5 168
Martin, Beloney L.M.	h	5 345
Martin, Benagy	W	5 345
Martin, Council	h	5 345
Martin, George W.	h	5 345
Martin, Matilda Mrs.	h	5 345
Martin, Thomas	h	5 345

			16 Levi Louis KIRK----- RIN: 12 BIRTH: 30 Dec 1830 Jones Co. Ga.
	8 William Asa KIRK----- RIN: 8 BIRTH: 23 Jun 1856 Ala.		17 Mary Elizabeth DOGGETT----- RIN: 13 BIRTH: 11 Apr 1840 Harris Co.,Ga.
	4 Rufus Clifton KIRK----- RIN: 4 BIRTH: 21 Aug 1886 Quitman,Wood,Texas MARR: 23 Feb 1909 --2 LittleRiver County,Ark DEATH: 29 Aug 1951 Idabel,McCurtain,Okla.		18 Allen J MARSH----- RIN: 51 BIRTH: 11 Feb 1827 Madison County Tenn.
2 James Lester KIRK----- RIN: 2 BIRTH: 26 Dec 1932 Cerrogordo,LittRiver,Ark MARR: 19 Dec 1953 --1 DeSoto,Clarke,MissiHerna DEATH:		9 Mary Helen MARSH----- RIN: 9 BIRTH: Sep 1856 Sevier County,Ark BURIAL: OldUnionCem,Sevier,Ark	19 Emily J.----- RIN: 52 BIRTH: 23 Sep 1834 Tenn.
			20 Jesse L. BRAZIL, SR.----- RIN: 58 BIRTH: 29 Aug 1829 Jones Co,Georgia
	5 Lucy Loma BRAZIL----- RIN: 5 BIRTH: 23 Nov 1888 Cerrogordo,LitRive,Ark DEATH: 16 Jun 1972 Idabel,McCurtain,Okla	10 George Washingto BRAZIL----- RIN: 10 BIRTH: Jun 1861 Jackson twp,Sevier Ark MARR: Abt 1884 --5 DEATH:	21 Achsah Axie An SESSIONS----- RIN: 59 BIRTH: 15 Jul 1840 Brundidge Pike Ala.
		11 Virginia Lee BILLINGLEY----- RIN: 11 BIRTH: 8 Aug 1866 NorwoodvLittleRiverArk DEATH: 30 Dec 1921	22 Jesse or Je BILLINGSLEY----- RIN: 92 BIRTH: 3 Jan 1834 Carroll Co.,Tenn.
1 Scott Allison KIRK----- RIN: 1 BIRTH: 11 Jul 1962 Mena,Polk Co.,Ark. MARR: 24 May 1996 --46 EdinburgMidlothiScotland DEATH:			23 Juliann ALFORD----- RIN: 93 BIRTH: 25 Dec 1842 Ark.
			24 ----- RIN: BIRTH:
		12 William Rod BARNES----- RIN: 658 BIRTH: 1880	25 ----- RIN: BIRTH:
	6 Daniel Wells BARNES SR.----- RIN: 6 BIRTH: 9 Dec 1912 MARR: 2 Jul 1932 --3 DEATH: 2 Jul 1960 Tatum. Lea Co.,N. M.		26 ----- RIN: BIRTH:
		13 Ethel JACKSON----- RIN: 659 BIRTH: 1890 DEATH: 29 Jul 1970 Hardemon Co.,Tenn.	27 ----- RIN: BIRTH:
3 Shirley Jean BARNES----- RIN: 3 BIRTH: 14 Jul 1934 Boliver,Hardemon,Tenn. DEATH:			28 Abram Edward HOWELL----- RIN: 584 BIRTH: 11 Mar 1849 Tenn.
	7 Elsie Elizabeth HOWELL----- RIN: 7 BIRTH: 17 Mar 1915 Hardemon Co.,Tenn. DEATH: 2 Jul 1960 Tatum. Lea Co.,N. M.	14 William Bill Ruf HOWELL----- RIN: 582 BIRTH: 23 Apr 1873 Hardemon Co.,Tenn. MARR: 1 Feb 1901 --165 DEATH: 21 Sep 1954	29 Hawkins M BASS----- RIN: 683 BIRTH: 10 Mar 1850 Tenn.
		15 Mattie Milton Mi MAJORS----- RIN: 583 BIRTH: 9 Oct 1881 Tenn. DEATH: 19 Nov 1962	30 MAJORS----- RIN: 660 BIRTH:
			31 Elsie----- RIN: 661 BIRTH: 1845 Tenn.

Records of: Lola L Sorensen  
5518 Revere Drive  
Salt Lake City, Utah 84117

+ means the individual is a child in another family.  
Relationship: (B)=Biological, (A)=Adopted, (G)=Guardian, (C)=Challenged, (D)=Disproved

			16 Levi Louis KIRK----- RIN: 12 BIRTH: 30 Dec 1830 Jones Co., Ga.
		8 William Asa KIRK----- RIN: 8 BIRTH: 23 Jun 1856 Ala.	17 Mary Elizabeth DOGGETT----- RIN: 13 BIRTH: 11 Apr 1840 Harris Co., Ga.
	4 Rufus Clifton KIRK----- RIN: 4 BIRTH: 21 Aug 1886 Quitman, Wood, Texas MARR: 23 Feb 1909 --2 Little River County, Ark DEATH: 29 Aug 1951 Idabel, McCurtain, Okla.	MARR: 11 Jan 1877 --4 Sevier County, Ark BURIAL: OldUnionCem, Sevier, Ark	18 Allen J MARSH----- RIN: 51 BIRTH: 11 Feb 1827 Madison County Tenn.
2 James Lester KIRK----- RIN: 2 BIRTH: 26 Dec 1932 Cerrogordo, Little River, Ark MARR: 19 Dec 1953 --1 DeSoto, Clarke, Mississippi DEATH:		9 Mary Helen MARSH----- RIN: 9 BIRTH: Sep 1856 Sevier County, Ark BURIAL: OldUnionCem, Sevier, Ark	19 Emily J.----- RIN: 52 BIRTH: 23 Sep 1834 Tenn.
		10 George Washington BRAZIL----- RIN: 10 BIRTH: Jun 1861 Jackson twp, Sevier Ark MARR: Abt 1884 --5 DEATH:	20 Jesse L. BRAZIL, SR.----- RIN: 58 BIRTH: 29 Aug 1829 Jones Co, Georgia
	5 Lucy Loma BRAZIL----- RIN: 5 BIRTH: 23 Nov 1888 Cerrogordo, Little River, Ark DEATH: 16 Jun 1972 Idabel, McCurtain, Okla.		21 Achsah Axie Ann SESSIONS----- RIN: 59 BIRTH: 15 Jul 1840 Brundidge Pike Ala.
		11 Virginia Lee BILLINGLEY----- RIN: 11 BIRTH: 8 Aug 1866 Norwoodville, Little River, Ark DEATH: 30 Dec 1921	22 Jesse or Je BILLINGSLEY----- RIN: 92 BIRTH: 3 Jan 1834 Carroll Co., Tenn.
1 Scott Allison KIRK----- RIN: 1 BIRTH: 11 Jul 1962 Mena, Polk Co., Ark. MARR: 24 May 1996 --46 Edinburg, Middlelothi, Scotland DEATH:			23 Juliann ALFORD----- RIN: 93 BIRTH: 25 Dec 1842 Ark.
		12 William Rod BARNES----- RIN: 658 BIRTH: 1880 MARR: --198 DEATH: 1926 Hardemon Co., Tenn.	24 ----- RIN: BIRTH:
	6 Daniel Wells BARNES SR.----- RIN: 6 BIRTH: 9 Dec 1912 MARR: 2 Jul 1932 --3 DEATH: 2 Jul 1960 Tatum, Lea Co., N. M.		25 ----- RIN: BIRTH:
		13 Ethel JACKSON----- RIN: 659 BIRTH: 1890 DEATH: 29 Jul 1970 Hardemon Co., Tenn.	26 ----- RIN: BIRTH:
3 Shirley Jean BARNES----- RIN: 3 BIRTH: 14 Jul 1934 Boliver, Hardemon, Tenn. DEATH:			27 ----- RIN: BIRTH:
	7 Elsie Elizabeth HOWELL----- RIN: 7 BIRTH: 17 Mar 1915 Hardemon Co., Tenn. DEATH: 2 Jul 1960 Tatum, Lea Co., N. M.	14 William Bill Ruf HOWELL----- RIN: 582 BIRTH: 23 Apr 1873 Hardemon Co., Tenn. MARR: 1 Feb 1901 --165 DEATH: 21 Sep 1954	28 Abram Edward HOWELL----- RIN: 584 BIRTH: 11 Mar 1849 Tenn.
		15 Mattie Milton Mi MAJORS----- RIN: 583 BIRTH: 9 Oct 1881 Tenn. DEATH: 19 Nov 1962	29 Hawkins M BASS----- RIN: 683 BIRTH: 10 Mar 1850 Tenn.
			30 MAJORS----- RIN: 660 BIRTH:
			31 Elsie----- RIN: 661 BIRTH: 1845 Tenn.

Records of: Lola L Sorensen  
5518 Revere Drive  
Salt Lake City, Utah 84117

+ means the individual is a child in another family.  
Relationship: (B)=Biological, (A)=Adopted, (G)=Guardian, (C)=Challenged, (D)=Disproved



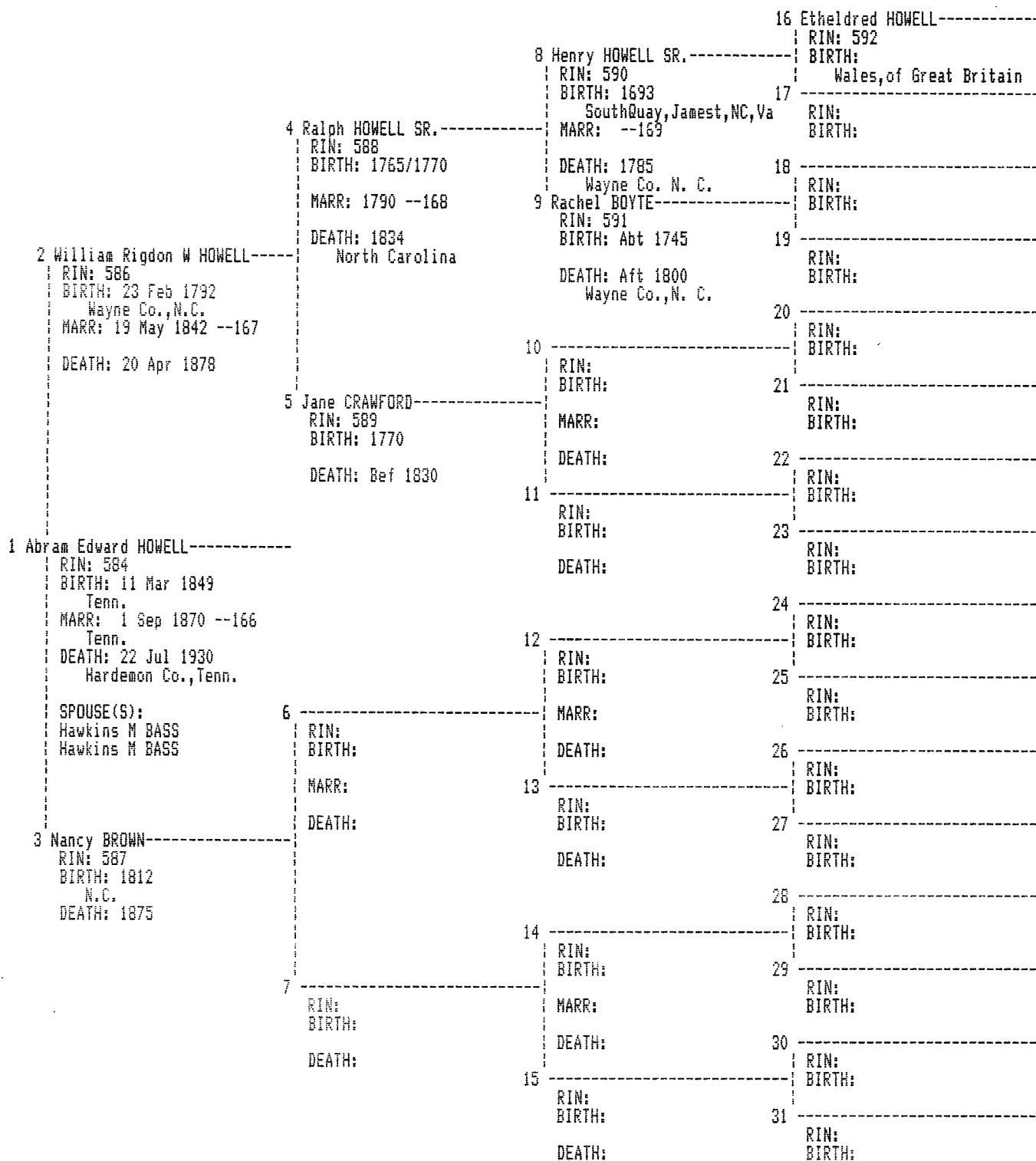

Records of: Lola L Sorensen  
 5518 Revere Drive  
 Salt Lake City, Utah 84117

+ means the individual is a child in another family.  
 Relationship: (B)=Biological, (A)=Adopted, (G)=Guardian, (C)=Challenged, (D)=Disproved

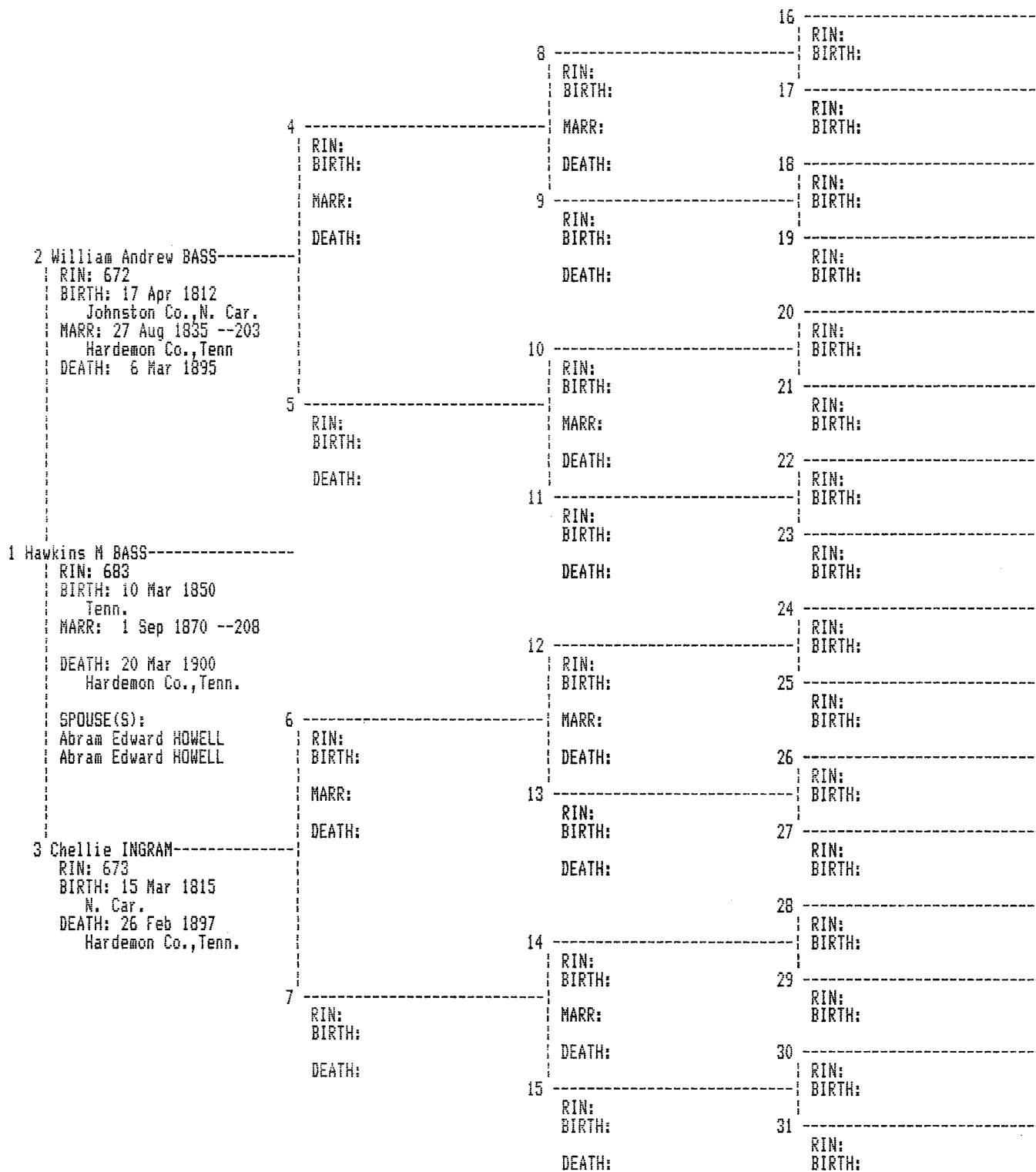

Records of: Lola L Sorensen  
 5518 Revere Drive  
 Salt Lake City, Utah 84117

+ means the individual is a child in another family.  
 Relationship: (B)=Biological, (A)=Adopted, (G)=Guardian, (C)=Challenged, (D)=Disproved